THE STANDARD SOUTHERN NEWSPAPER

THE ATLANTA CONSTITUTION

ASSOCIATED PRESS SERVICE

VOL. LIII., No. 248. Entered at Atlanta P. O. as Second Class Mail Matter. ATLANTA, GA., THURSDAY MORNING, FEBRUARY 17, 1921. ONLY MORNING NEWSPAPER PUBLISHED IN ATLANTA. Single copies: Daily, 5c; Sunday, 10c. Daily and Sunday, weekly, 20c; monthly, 60c.

Batchellor, in Tears, Hears Judge Order Two Years' Sentence

Pleas for Him Made by President of the Bank He Had Robbed and Bonding Company Head.

"I'LL SERVE MY TERM," BANKER TELLS JUDGE

Then He Bids Farewell to Wife and Friends Who Had Journeyed to Fairburn to Give Him Aid.

Fairburn, Ga., February 16.—(Special.)—Roscoe C. Batchellor, defaulting vice president of the Bank of Palmetto, trembling and in tears, today heard the very men whose property he had despoiled, beg that the court give him the lightest possible sentence after he had entered a plea of guilty to the charge of embezzling $54,000 of the bank's funds. The president of the bank, the president of the bonding company that had borne the brunt in paying the losses to depositors, officials and stockholders of the bank, who had personally contributed to cover his peculations all joined in pleading for the court's leniency.

And Judge John B. Hutcheson, of the Stone Mountain circuit, heard their plea and gave Batchellor the minimum penalty for his crime—two years in the penitentiary.

Bids Wife Farewell.

"Thank you, judge; I'll serve it," said the former banker, and he immediately turned to bid farewell to his wife, his son and a score of friends who had journey from Palmetto to Fairburn to lend their influence to making his stay in prison as brief as possible.

The denoument in the Batchellor case came unexpectedly. Court was preparing to recess for the day and the jury had been dismissed when Solicitor General Brand informed the court that he had been told that Brand wished to enter a plea of guilty.

W. G. Post, of Newnan, counsel for the former banker, declared that such was his intention. The solicitor general then introduced a letter from the Bankers' Trust Company of Atlanta, the bonding concern that had been compelled to pay Batchellor's losses. The letter read:

Bonding Company Letter.

Hon. John B. Hutcheson, Judge, Fairburn, Ga.

Dear Sir: I am advised by Mr. Batchellor's counsel that he will waive jury trial and enter a plea of guilty. As the Bankers Trust Co., is the chief sufferer and as Mr. Batchellor has voluntarily returned and surrendered himself, and has already made some substantial reparation and will continue his efforts in the way of restitution as rapidly as possible—considering too, his previous good character and his competency, not to mention his innocent wife and children, we beg to ask your clemency in his behalf. Very respectfully,

W. D. MANLEY, President.

As this letter was read, Batchellor nervously played with his nose glasses. He was dressed in a dapper suit with his wife and son and per business suit of dark cloth and had evidently shaved especially for the occasion.

Solicitor Asks Mercy

Solicitor Brand then made a personal plea for the man he was prosecuting. He called attention to the fact that Batchellor had voluntarily surrendered himself last December to detectives in Dallas, Texas, after a national detective agency had sought him vainly from the time he disappeared in March. He said that his friends and neighbors would tell the court of the man's previous good character and that his crime was committed originally with no intent to defraud. He had lost in the cotton market and had fallen, like so many others have fallen, in an effort to recoup his losses for the benefit of his wife and family, by using other people's money.

At this point, Batchellor sobbed aloud, while his wife, sitting next to him tried to calm him.

The solicitor-general was followed by Mr. Post, a life-long friend of Batchellor, who made a plea of a similar nature as did Victor Smith, counsel for the Bankers Trust Co.

Then Batchellor's close friends and business associates spoke in his behalf. Among them were Charles Jackson, postmaster of Palmetto; B. A. J. Smith, an old gentleman of more than eighty years, with long.

Continued on Page 11, Column 4.

REMOVAL FAVORED FOR MEN VOTING HIGHER GAS RATE

Resolutions Adopted at "Indignation" Meeting Held by Edgewood Progressive Club.

MUNICIPAL GAS PLANT FOR ATLANTA FAVORED

Ownership of Plant by City Presented as Solution of the Problem in Address by Mayor Key.

The removal from office by the governor of the three members of the state railroad commission, who voted to award the Atlanta Gas company its 45 per cent rate increase, if not the abolition of the entire commission, and the acquisition of the gas works by the city of Atlanta, were favored in resolutions adopted Wednesday night by the Edgewood Progressive club at its "indignation" meeting called in protest of the increase in gas rates.

"Hoke Smith, when he was governor, removed two commissioners from office, and Governor Dorsey has the same power and could do the same thing, if he wished," declared W. M. Hairston, president of the club, in an address in support of the resolutions.

Urges Municipal Plant.

The gathering was held at the residence of President Hairston at No. 1 New York avenue, and approximately 50 persons were present. Attorney W. Schley Howard, who had expected to attend and speak, was not present. Mayor Key arrived shortly after 9 o'clock, and upon invitation of the president, he immediately began an address on municipal ownership of public utilities. The solution to the present situation, he declared, is the ownership of the gas plant by the citizens of Atlanta.

Among others participating in the meeting were City Attorney James L. Mayson, Dr. L. N. Huff, G. W. McClure and J. F. Trazzare, pblicity director for the Georgia Railway and Power company. Mr. Trazzare had just concluded a talk on behalf of the gas company when Mayor Key arrived. Mr. Trazzare outlined the improvements contemplated by the company, now that the increase has been obtained, and declared that without the raise in rates the company would have been powerless to improve and expand its properties.

A number of gas patrons charged poor service. One housekeeper stated that at times it had been impossible for her to cook a meal when even one gas light jet was in use. When she complained to the company on one occasion as to poor gas, she said, she was told that it was because at that time of the day nearly everyone else was using gas for cooking purposes, and that she would find the gas better if she would wait until some other hour to prepare her meals.

Attacks Power Company.

Mayor Key, in a denunciation of the policies of the power and gas companies, charged that the railroad commission is "in league" with the corporation, "while in a neighboring state the public utilities commission has reduced the gas rate of one of its cities from $1.70 to $1.35." He had reference to the decrease in gas rates in Memphis.

In answer to a question from a member as to whether the city, in the event it should acquire the gas company, would have to buy it at the amount of its present capitalization, the mayor replied that the city would only pay for visible assets, and that no "watered stock" would be bought.

"The corporation has recapitalized and recapitalized until it has a house of cards that is now about ready to topple over," he said.

The preamble to resolutions said that the "Georgia railroad commission, in its recent decision, has not only recognized, but emphasized the pernicious policy of taxing the consuming public for the purpose of

(Continued on page 11, column 5.)

ATLANTAN KILLED IN HOTEL HOLDUP IN JACKSONVILLE

George Goodrich, Contractor, Shot to Death by Masked Bandits Near Police Station.

WIFE HAD RETURNED TO ATLANTA SUNDAY

Another Guest of Hotel, Who Was Wounded by Robbers, Succumbs to Injuries—Bandits Escape.

Jacksonville, Fla., February 16.—George Alexander Goodrich, 57 years old, a well-known contractor of Atlanta, Ga., was shot to death here tonight, and Walter H. Burden, 60 years old, a wealthy retired business man of New York state, was mortally wounded, dying a few hours later, by two masked men who attempted to rob them as they sat around a card table in the parlor of a small family hotel, not more than one block away from police station.

Mrs. Burden and her daughter, Miss Florrie Burden, 19, were the other members of the party.

The bandits made their escape in an automobile, left parked conveniently in front of the hotel. The night was warm and the door leading into the yard was open. Suddenly two masked men stepped quietly into the room and covered the party with revolvers, telling them to make no outcry and to hand over their valuables.

Thought it a Joke

Goodrich and Burden thought the affair a joke perpetrated by fellow guests and began to jest with the two men. Suddenly one reached over and made a grab for a handsome diamond pin Burden wore in his scarf.

Burden and Goodrich then realized that it was no joke, and both leaped to their feet. The bandits fired with the first move, Goodrich being hit three times, one of the shots penetrating his heart. He died instantly.

Burden sustained two bullet wounds in the abdomen. Physicians say his case is hopeless. After the shooting the bandits slipped out of the doorway, jumped in their car, the engine of which was left running and made a clean get-a-way before any other guests even saw them.

WIFE WAS WITH HUSBAND ONLY ONE WEEK AGO.

Seated in the parlor of her apartment on Briarcliff place, between Moreland and Highland avenues, Mrs. Goodrich was informed by a Constitution reporter early this morning of the details concerning the murder of her husband. Five minutes before the arrival of the

Continued on Page 3, Column 2.

WOOD MAY BE SENT TO THE PHILIPPINES

Semi-Official Announcement Says He Will Not Be in Cabinet, But Will Be Governor of Islands.

BY JAMES A. HOLLOMON.

Washington, February 16.—Major General Leonard Wood, who was one of the three leading competitors for the republican nomination for president at Chicago last June, will be offered the governor generalship of the Philippine islands by President Harding. He will not only be urged to accept as a service to the republican party, but personally urged by the president in the interest of the early independence of those people, which is a pressing issue at this time, and to which Mr. Harding has given a great deal of serious thought.

The incoming administration is practically committed to Philippine independence, not immediately, but as soon as a new governor general can, with the aid of the existing Philippine local government agencies, properly build the substantial framework for a republican form of government. By reason of General Wood's great ability as an organizer, as demonstrated in Cuba when the basic structure of the present little republic was built under his direction, the president-elect feels that he is, perhaps, the best qualified man in America, irrespective of party, to succeed Governor Harrison on the eve of working out another American protected republic.

Believed He Will Accept.

Although General Wood had hoped until some weeks ago that he would be named secretary of war and thousands of his influential friends had vigorously pushed him for that portfolio, it is now believed that he will yield to the strong personal appeal of his former convention rival, with so great a good for the future of a deserving and responsible people the goal, and accept the mission the president-elect has chosen for him.

From the very beginning of the cabinet making conferences Mr. Harding let it be known that upon one thing he stood irrevocable, namely, the placing of military chieftains at the head of the army and navy departments. In furtherance of that determination, the campaign for Wood for the war

Continued on Page 11, Column 4.

Caruso Much Improved Physicians Declare; Illness World Topic

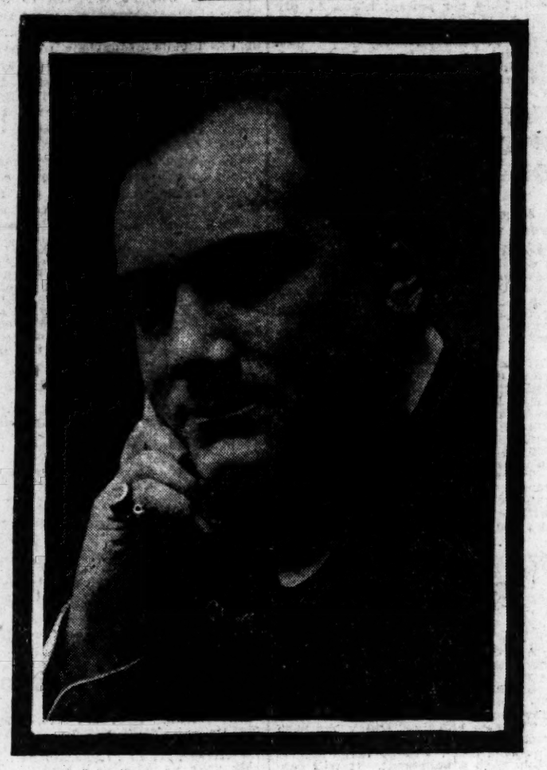

Enrico Caruso, famous Metropolitan opera tenor, who, last night, was reported to be greatly improved after spending a critical day as the result of a sudden heart attack.

BY WESTBROOK PEGLER, United News Staf Correspondent.

New York, February 16.—While millions of every section of the world where music is known, wait and watch, Enrico Caruso is fighting a silent battle for life, determined that he will not die.

After suffering a severe relapse Tuesday night, when he was kept alive only by administration of oxygen, the famous tenor rallied during the day on Wednesday and, in the early part of the night, his condition was reported much improved.

Caruso is not yet out of danger, but Dr. Antonio Stella, one of his physicians, declared that it was upon the singer's own attitude of mind, as well as the attitude of Mrs. Caruso, that gave the greatest hope for his recovery.

"When Mr. Caruso awakens every now and then, he talks very little except to say that he will not die," said Dr. Stella.

Caruso's pulse was better, and his temperature slightly lower, the physician said.

Much Improved.

"Caruso's condition is very much more favorable tonight than this morning," Dr. Stella said. "His pulse is better. His temperature is 2 degrees lower than this morning. We have great hope for his recovery, although he is still a very sick man. Part of his improvement is due to his strong constitution, his mental attitude and the fact that his wife has been constantly at his bedside since last night.

He has been in and out of coma all day long. Supperation has weakened him and has affected his heart. A relapse like this is to be expected in 40 per cent of pluerisy cases.

"Oxygen was administered as a therapeutic to ease inflammation of the lungs. What words he has spoken show a great determination to live."

World at Attention.

In the meantime, inquiries as to the noted singer's condition were pouring in from all parts of the world. Reports from Paris told of crowds watching bulletin boards. In South America the same interest was being shown. Hourly bulletins were being flashed around the world from New York, and the metropolis, itself, talked little less than Caruso's fight for life throughout the day and night. At the Vanderbilt hotel, where the singer is ill, two telephone operators were assigned to answer the calls inquiring as to Caruso's condition. They did nothing else but answer the calls for Caruso's apartment, and were kept constantly busy.

Around the bulletin board in the stage entry of the Metropolitan Opera house, noted singers with their fur-lined coats flung open—for it has been a beautiful spring day—met and read the news that Caruso's condition was "not satisfactory," but took hope from the notation that he was "holding his own."

During the morning there came some Italian laborers who stopped

Continued on Page 4, Column 4.

OPEN WARFARE ON WHITE HALTED BY PETITIONERS

Bryan Outlines His Ideas on Move the Party Should Make in Reorganization.

Washington, February 16.—The petition for a meeting of the full democratic national committee, to be presented to the executive committee Thursday, has been deleted by its authors, Thomas B. Love, Texas committeeman, and Robert W. Woolley.

All reference to national Chairman White's possible resignation has been taken out. Love and Woolley, when they present the petition, signed by fifty odd members of the national committee, will likewise avoid stressing the intimation that another chairman would be a nice thing to have. They will reiterate, briefly, that they accepted in good faith the chairman's statements following the election that he would be too busy with his own affairs to continue at the head of the national committee and will let it go at that.

Their talk will be about the need for an aggressive organization that will carry the next campaign to the enemy and will start carrying it March 4.

Breakfast Together

White and Love had breakfast together Wednesday morning and then separated for the day. By evening White declared he was more convinced than ever that there was no necessity for a meeting of the national committee at this time. By night Love was willing to declare that not only was the necessity manifest but that the meeting would be held.

"The executive committee may not vote tomorrow to call the meeting," he said, "but that meeting is going to be held. More than a majority of the national committee want it. And that's enough."

The desires of Mrs. Gertrude R. Pattangall, Maine committeewoman, were seen in different lights by White and Long. The former exhibited a telegram expressing Mrs. Pattangall's surprise that her name had been signed to a call for White's resignation. The latter produced one, just received, saying she endorsed the idea of having a meeting of the national committee immediately.

"We are not centering our efforts on the withdrawal of Mr. White. In fact, we are not urging that," said Love. "The important thing is a reorganization for business, no matter who is chairman."

Call is Opposed

Washington, February 16.—Members of the democratic congressional committee tonight went on record as being unanimously opposed to the calling of any special meeting of the democratic national committee, or the election of a new chairman to succeed George White. The action was taken by the passage of a resolution at a meeting held on the eve of the sessions here tomorrow of the executive committee of the national body. After the meeting Representative Flood, of Virginia, chairman of the committee, said that the resolution as passed stated that the congressional body could see no need of a special meeting of the national committee and did not see any necessity for the election of a new chairman.

The resolution also said that the calling of such a meeting would be "unfortunate," as far as members

Continued on Page 2, Column 4.

WAVE OF APPROVAL SWEEPING ATLANTA IN BOND CAMPAIGN

Commercial Exchange Indorses Proposed Issue and Appoints Committee to Co-operate in Drive.

APPROVED BY COUNCIL OF JEWISH WOMEN

Parent-Teachers of Adair School Plan for Registration of Every Woman in Tenth Ward.

TELEPHONES INSTALLED.

Telephones have been installed at bond campaign headquarters at the city hall. The women's division, under the direction of Mrs. Samuel Lumpkin, may be reached by calling Ivy 1348. To communicate with Chairman Inman, call Ivy 1349.

The tide of favor for bonds continued to increase Wednesday.

By unanimous vote, members of the Atlanta Commercial exchange, at a meeting Wednedsay afternoon, adopted resolutions indorsing the proposed bond issue of $8,850,000, and appointed a committee to cooperate with the campaign advisory committee.

The Council of Jewish Women, one of the most prominent Jewish bodies in the city, passed resolutions pledging its support to the measure, and will work to secure a large registration of the women. The meeting was addressed by Mrs. Victor H. Kreigshaber.

Campaign headquarters was notified that on Tuesday, local No. 23, of the Journeymen Barbers' International Union of America, had unqualifiedly indorsed the bond issue, and urged its entire membership to qualify and vote favorably on the proposcition. The resolution was introduced by a committee composed of R. E. Rollins, C. B. Kesling and W. E. Wells.

Also on Tuesday, it was announced Wednesday, the Joseph Habersham chapter of the Daughters of the American Revolution passed resolutions calling for the success of the bond issue.

Meeting Wednesday.

These indorsements were aside from enthusiastic local meetings held at a number of points in the city Wednesday.

The Atlanta Commercial Exchange is a strong and influential commercial body composed of 200 progressive business men. The special committee appointed to work with the bond leaders is composed of J. J. Williamson, T. J. Brooke and J. Hope Tigner, secretary of the exchange. They will follow up the

Continued on Page 2, Column 5.

INHUMAN WARFARE CHARGED BY IRISH

De Valera Forwards Letter to This Effect to All Members of the British Parliament.

Dublin, February 16.—Eamon de Valera has forwarded a letter to all members of the British parliament in behalf of the "elected representatives of Ireland," in which he charges the British troops with waging war on the Irish people, "contrary to the rules of civilized warfare."

The troops, he declared, were guilty of "torturing prisoners, assassinating men and boys in the streets and prisons, and murdering women, children and clergymen, and outraging Irish women and girls, flogging and the maltreatment of groups of civilians taken from villages and the countryside; issuing and enforcing 'crawling' and such like humiliating and degrading orders; taking men from their work and forcing them to do military duty or work at military labor as slave gangs; burning and looting factories, creameries, shops and dwelling houses; the destruction of farmsteads and farm produce, and the killing and maiming of live stock.

Scores Activities.

"Although you have put your troops on active service in Ireland", says Mr. de Valera, "although you have sought to justify many vile deeds committed as 'acts of war,' and although you are armed with the deadliest modern machinery of war and protected by every means known to technical skill, you now seek to purchase immunity from defensive action by our party by taking possession of all fire arms, and offense for which an Irishman may be arrested and shot and for which one has been shot and by carrying Irish citizens in your military expeditions against our people.

"The orders to your troops are to shoot these hostages, should the unit with which they are traveling be attacked. Already under the specious pretense that they were trying to escape, Irish prisoners have been brutally murdered by your troops. Now Irish citizens are to be murdered similaly on the ground, pretended or true, that the party with which they are moving is attacked.

"These things are done because it is your will that they should be done; if you willed otherwise, they would cease. It is you, not your troops, who are primarily responsible."

The Constitution's Classified Columns Offer You a Service

Do you want to buy? There are offers of all sorts for you to choose from. Do you wish to sell? Thousands of people will read your offering in this market place of ours. And the cost of the service is small. Phone your wants or call in person

Classified Department Constitution.

Main 5000

Emergency Tariff Bill With Many Amendments Passed by the Senate

Four Republican Senators Break Alignment, and Democratic Ranks Are Also Shattered.

MOSES BITTERLY ASSAILS MEASURE

Declares It a Disgrace to Republican Party and Can Only Work Harm to Country.

Washington, February 16.—(By the Associated Press)—Loaded down with more than a score of amendments, the Fordney emergency tariff bill tonight passed the senate. The vote was 43 to 30 and the measure was immediately sent to conference.

Action on the bill, designed and rushed through the house as an aid to the farmer, came after a protracted session during which four republican senators broke away from their party alignment and two of them, Edge, of New Jersey, and Moses, of New Hampshire, bitterly assailed the measure and its republican supporters. Likewise, solidarity of the democratic ranks could not be maintained, nine of the minority members being recorded in favor of the bill.

The roll call follows:

Republicans for: Ball, Borah, Brandegee, Capper, Curtis, Elkins, Fall, France, Frelinghuysen, Goodling, Gronna, Hale, Johnson (California), Jones (Washington), Kellogg, Kenyon, La Follette, Lenroot, Lodge, McCormick, McCumber, McLean, McNary, New, Penrose, Phipps, Poindexter, Smoot, Spencer, Sterling, Sutherland, Townsend, Wadsworth and Willis. Total republicans for, 34.

Democrats for: Ashurst, Gay, Henderson, Jones (New Mexico), Kendrick, Myers, Pittman, Ransdell and Sheppard. Total democrats for, 9.

Total for, 43.

Democrats against: Beckham, Dial, Fletcher, Gerry, Glass, Harris, Harrison, Heflin, Hitchcock, King, Kirby, McKellar, Overman, Pomerene, Simmons, Smith (Georgia), Smith (South Carolina), Stanley, Swanson, Thomas, Trammel, Underwood, Walsh (Massachusetts), Walsh (Montana), Williams and Wolcott. Total democrats against, 26.

Republicans against: Colt, Edge, Keyes and Moses. Total republicans against, 4.

Total against, 30.

Moses' Broadside

The broadside by Mr. Moses temporarily unsettled the republican program, so much so that three amendments offered by Senator Lodge, the majority leader, were killed. From the time the vote was called on the Lodge amendments which had to do with protection for manufactured products of wool, the senate rode rough shod over all changes proffered. But it already had accepted so many changes from the form in which the measure came from the house that the most ardent supporters predicted trouble in getting an agreement with the house.

The following senators were appointed as the conference committee to attempt to iron out the differences with the house: Penrose, McCumber and Smoot, republicans; and Simmons and Williams, democrats. It is expected the committee will be able to start work with a similar committee from the house late tomorrow.

To Hold Conference

While the senate was in the throes of the heated debate on the emergency tariff, the house ways and means committee was concluding open hearings on revision of the permanent law. With that work out of the way, Chairman Fordney will leave late tomorrow for another conference with Pfesident-elect Harding at St. Augustine. It is understood he will ask the next chief executive for a different ex-

MOB RAIDS JAIL AND BURNS NEGRO AT CRIME SCENE

Mob of Over 3,000 Men Wrest Prisoner From Officers at the Athens Courthouse.

FARMER'S WIFE SLAIN FLEEING FROM NEGRO

John Eberhardt, Accused of Crime, Is Taken by Automobile to Scene of Murder in Oconee.

Athens, Ga., February 16.—(Special.)—Chained to a tree, with blazing piles of wood heaped high about him, as a crowd of more than 3,000 people surged around, John Lee Eberhardt, a negro, late tonight was burned to death within a few feet of the scene of the murder of Mrs. Walter E. Lee, in Oconee county, where he had been carried by auto.

The negro was taken by the mob from the jail at the top of the Athens courthouse, where he was held in connection with the death of Mrs. Lee, who was shot and killed at 8:30 o'clock in the morning. He was seized by men who burned their way into his cell with blow torches, after swarming up the steps and ascending in the elevator, despite resistance by officers. They entered the courthouse by smashing plate-glass windows and forcing the doors. Eberhardt was arrested in Athens, where he had gone after the killing of Mrs. Lee.

Killed by Shotgun.

Mrs. Lee, wife of Walter E. Lee, an Oconee county farmer, was killed with a double-barreled shotgun. Both loads entered her back and head. Besides her husband, she leaves one child, a boy 18 months old.

Shortly after breakfast-time Mrs. Lee left her house on the Watkinsville road, for the barn, where she intended to feed and milk the cows. The negro, who was evidently hidden in the barn approached her as she entered the building. The negro then leveled the shotgun, and fired both barrels in quick succession into her back and head. Mrs. Lee was instantly killed.

Two Oconee county negroes, Elmer Patman and John Lumpkin, who were passing the house with a load of farm produce, heard the firing of the shots and halted their wagon. The negroes rushed to the scene of the crime, but the slayer made good his escape before he could be stopped.

The two negroes reported the killing to neighbors nearby, and Sheriff Maxey, of Oconee county, was at once informed of the occurrence. With Sheriff Maxey, Sheriff Jackson, of Clarke county, hastily organized their deputies and bailiffs and rushed to the scene of the killing.

News of Deed Spreads.

News of the deed spread rapidly and hundreds of citizens from Clarke and Oconee counties joined the officers in search of the murderer. With Sheriff Maxey, of Oconee county, was Deputy Sheriff E. Robinson and Bailiff F. W. Fambro. Sheriff Jackson, of Clarke county, had with him County Officer Alex Say, Bailiff R. F. Wood and Detectives Moore and Hart, of the city police department, and Special Officer Harvey Seagraves.

The negro, Eberhardt, was suspected of the crime. He was immediately sought by the officers, but when they arrived at his home it was found locked, whereupon the officers continued their search.

It was learned by the officers that Eberhardt would in all probability come to Athens and Chief Beusse, of the city police, was notified to have his officers keep a watch for him. Shortly afterwards Deputy Sheriff Robinson, accompanied by Eberhardt's father, came to Athens, and, knowing that Eberhardt had a negro friend who worked at the Lamba Chi Alpha chapter house and made inquiries for Eberhardt. Up to that hour the negro had not put in appearance. Shortly after the departure of the officers at about 2 o'clock, the young men at the chapter house called police headquarters and notified the local officers that Eberhardt was there. Officers R. K. Wier and W. J. Brittain responded to the call, arrested the negro and turned him over to Sheriff Jackson.

Gun Was Stolen.

The gun which was in Eberhardt's possession belonged to Mr. Lee. It was stolen from his home last Saturday afternoon while the family were in Athens. The footprints made around the house last Saturday fitted the shoes worn by Eberhart when the crime was committed.

Eberhardt is well known as a criminal character to the officers of Clarke county. A few years ago while incarcerated in the jail here he overpowered Officer D. J. Cook, taking from him his pistol and keys to the jail and made his escape. Afterwards he was rearrested. That Eberhardt has confessed to the crime there is no doubt. It is understood on the best of authority that the negro made a clean-cut confession to Sheriff Jackson.

Late this afternoon and early this

Continued on Page 2, Column 2.

The Weather

FAIR

Washington—Forecast:

Georgia—Fair Thursday, cooler in north portion; Friday probably fair and much cooler.

Local Weather Report.

Highest temperature	72
Lowest temperature	47
Mean temperature	60
Normal temperature	45
Rainfall in past 24 hours, ins.	.00
Excess since 1st of mo., inches	3.21
Excess since January 1, inches	1.43

	7 a. m.	Noon.	7 p. m.
Dry temperature	49	66	65
Wet bulb	49	54	50
Rel. humidity	100	45	33

Reports of Weather Bureau Stations

STATIONS and State of WEATHER	Temperature, 7 p. m.	Temperature, High.	Rain. 24 hrs. Ending
ATLANTA, clear	65	72	.00
Birmingham, clr	66	74	.00
Boston, clear	48	60	.00
Buffalo, rain	44	54	.02
Charleston, clear	62	72	.00
Chicago, clear	43	58	.00
Denver, clear	32	42	.00
Des Moines, clr	26	42	.00
Galveston, clear	66	70	.00
Hatteras, clear	60	66	.00
Havre, clear	12	16	.00
Jacksonville, clr	68	78	.00
Kan. City, clear	44	50	.00
Memphis, cldy	62	68	.00
Miami, clear	72	74	.00
Mobile, clear	64	70	.00
Montgomery, clr	68	78	.00
New Orleans, clr	70	80	.00
New York, clear	58	62	.00
N. Platte, clear	26	34	.00
Oklahoma, clear	50	56	.00
Phoenix, cldy	64	64	.00
Pittsburg, cldy	64	70	.00
Raleigh, clear	64	72	.00
S. Francisco, rain	44	48	.02
St. Louis, clear	50	62	.00
S. Lake City, cly	32	38	.00
Shreveport, cldy	68	74	.00
Tampa, pt cldy	68	78	.00
Toledo, clear	48	62	.01
Vicksburg, clear	72	74	.00
Washington, clr	66	74	.00

C. F. von HERRMANN, Meteorologist, Weather Bureau.

Five Judges of Beauty Announced Who Will Select the Five Prettiest Entrants in the Silver Sheet Contest

In the home stretch and going strong, the Constitution-Ince contest is accelerated with an additional mile-per-hour or so of interest by the announcement of the five judges who must wrack their brains in the exquisite torture of deciding which five of the contestants are most entitled to the opportunity of stardom laid at their feet by creator of film fame, Thomas H. Ince.

The names of those hapless men and woman follow, may Allah, Buddha and Cinema guide and protect them, are: Miss Anna Eugene Aiken, publisher, who knows more about movies than they do themselves; Forrest Adair, realtor, capitalist and J. P. (judge of pulchritude); Walter Liebman, prominent theatrical man; Francis W. Clarke, managing editor of The Constitution, and Harry Goodhart, alderman, civic leader and a member of the firm of Goodart-Tompkins Co.

Friday afternoon at five o'clock they will launch upon their sea of difficulty. The large number of photographs which has collected during the days of the contest makes it impossible even to offer an estimate at the hour or the day when their deliberation will come to an end.

Made Slight Change

Mr. Ince's desire to be absolutely

Continued on Page 3, Column 4.

MOORE GLASSES

And Superior Service Costs No More Than the Ordinary Kind

Essential To Success

MOORE SERVICE

Tells If Your Need Is Glasses or Better Glasses

JNO. L. MOORE & SONS
Established 1892
W. B. Colby, Mgr.
Grant Bldg. 42 N. Broad

No. 116.

SAFE YESTERDAY—SAFE TOMORROW

There is no better way of judging the future than by the past.
No person has ever sustained loss from investing in Real Estate First Mortgage Bonds safe-guarded under the Miller Service Plan.
By investing in these bonds you are assured of safety and a liberal interest return for years to come.
Write for free booklet, "Two Men and Their Money." It contains an interesting story for you.

G. L. Miller & Company, Inc.
13th Floor Hurt Building, Atlanta, Georgia.

IMPERIAL HOTEL
Peachtree and Ivy Sts., Atlanta.
Strictly fire-proof and modern, all large, outside rooms, attractive daily and weekly rates.

A Helpful Hair Hint

A lady visiting friends says, "Parisian Sage is the best thing I have ever used to make my hair wavy, lustrous and abundant. It keeps away all dandruff and stops itching." Your druggist sells it with guarantee of money back if not satisfactory. (adv.)

RHEUMATIC JOINTS
Rub Pain Right Out—Try This!

Rheumatism is "pain only." Not one case in fifty requires internal treatment. Stop drugging! Rub soothing, penetrating "St. Jacobs Oil" directly into your sore, stiff joints and muscles and relief comes instantly. "St. Jacobs Oil" is a harmless rheumatism cure which never disappoints and cannot burn or discolor the skin.
Limber up! Quit complaining! Get a small trial bottle of old-time "St. Jacobs Oil" at any drug store and in just a moment you'll be free from rheumatic pain, soreness and stiffness. Don't suffer! Relief and a cure awaits you. "St. Jacobs Oil" has cured millions of rheumatism sufferers in the last half century, and is just as good for sciatica, neuralgia, lumbago, backache, sprains and swellings.—(adv.)

In response to the inquiry of many telephone subscribers: "What can I do to help my service?" this advertisement is published.

Autoists Destroy A Pole a Day

In this section of the state the telephone company loses an average of a pole a day, due to automobile and other accidents.

Worse still the destruction of a telephone pole usually means a serious interruption to service.

When there is a cable or a cable box on the pole, the damage is likely to put 200 or more telephones out of order for a day or more.

Substantial as they are the poles cannot withstand the compact of an automobile driven at high speed.

We cannot control the reckless driving, but we can ask you to bear this in mind when your service is interrupted by an occurrence of this kind.

SOUTHERN BELL TELEPHONE AND TELEGRAPH COMPANY

ARTISTIC Picture Framing
For home or office
Southern Book Concern.
71 Whitehall
GAVAN'S

Just look up Pryor street from Auburn avenue and you will see where we are now. Then come on up.

The Tripod Paint Co.
93 N. PRYOR STREET
Corner Pryor Place

For Watch Repairing, the very best at most reasonable cost, go to
A. M. BALDING
17 Edgewood Ave.
CALL BELLE ISLE TAXICAB

CORNS

Lift Off with Fingers

Doesn't hurt a bit! Drop a little "Freezone" on an aching corn, instantly that corn stops hurting, then shortly you lift it right off with fingers. Truly!
Your druggist sells a tiy bottle of "Freezone" for a few cents, sufficient to remove every hard corn, soft corn, or corn between the toes, and the calluses, without soreness or irritation.—(adv.)

Nature's Remedy
NR-TABLETS-NR
Better than Pills For Liver Ills. GET A 25c Box
Merritt's Pharmacy.

Sure Relief

6 BELL-ANS Hot water Sure Relief
BELL-ANS FOR INDIGESTION
CALL BELLE ISLE TAXICAB

MR. OR MRS. DYSPEPTIC

Get rid of Indigestion and Stomach Worries with "Pape's Diapepsin"

"Really does" put weak, disordered stomachs in order—"really does" overcome indigestion, dyspepsia, gas, heartburn and sourness due to acid fermentation—that—just that—makes Pape's Diapepsin the largest selling stomach antacid and regulator in the world. If what you eat ferments and turns sour, you belch gas and eructate undigested food or water; head is dizzy and aches; breath foul; tongue coated, remember the moment "Pape's Diapepsin" comes in contact with the stomach all such distress vanishes. It's truly astonishing—almost marvelous, and the joy is its harmlessness. A box of Pape's Diapepsin tablets costs so little at drug stores too.—(adv.)

Itching PILES

PAZO OINTMENT instantly Relieves ITCHING PILES and you can get restful sleep after the first application.

All druggists are authorized to refund the money if PAZO OINTMENT fails to Cure any case of ITCHING, BLIND, BLEEDING or PROTRUDING PILES. Cures ordinary cases in 6 days, the worst cases in 14 days.

It is guaranteed by Paris Medicine Co., St. Louis, Mo., Manufacturers of the world-famous Grove's Laxative Bromo Quinine tablets.

E. W. Grove

This signature is on every box of PAZO OINTMENT. 60c.

pression as to his views on the legislative program outlined by republican leaders and whether he favors immediate consideration by congress of tariff legislation rather than action on matters of taxation.

The speech by Senator Moses against the emergency bill was filled with a series of caustic shots at his republican colleagues. He declared that every senator knew that the bill, if it should become a law, would avail nothing, and he challenged denial by any senator that it was "unscientific and designed to fool the farmer rather than aid him." The New Hampshire senator also assaulted supporters of the bill for having offered no defense for its provisions, and declared that only two speeches had been made in favor of the bill in the fifty-six days it has been in the senate's possession.

Is Indefensible.

"Nobody can defend it for it is indefensible," asserted Senator Moses. "The republican party cannot go before the country with such a measure. It can only give to President Wilson, who was so thoroughly repudiated in November, an opportunity to excoriate the republican party, and, believe me, he will do it when this things gets to him.

"Why, this bill is lopsided; it's blind and it's deaf, and it has the rickets! "It's a combination between the rice paddies, the canebrakes, the cattle ranges, the sheep runs and the wheat fields; and how I can support it, even though I am for protection through and through, I know not."

In announcing that he would oppose the bill, Senator Moses offered as a substitute the Payne-Aldrich tariff of 1909. He declared it far better than the emergency measure, but a roll call recorded only the sponsor of the substitute and another senator as favoring it.

Senator Edge told the senate it was "driving at high speed in the wrong direction" in passing the bill, saying he had not been so much opposed to the proposition as it was sent over from the house, but that amendments by the senate finance committee and the senate had put it out of the class of emergency legislation. In its broadened scope, Mr. Edge asserted, the measure was nothing less than an invitation for other nations to begin retaliation.

Democratic Attack.

In addition to the bombardment of the two republican senators, the 8-hour session produced a continuous fusillade on the measure from the democrats, starting with Senator Reed, Missouri, who attacked democratic supporters, and including speeches by Senators Simmins, North Carolina; Harrison, Mississippi; Thomas, Colorado, and Walsh of Montana.

Senator McCumber, republican, North Dakota, a leading proponent who had remained in his seat throughout much of the oratory, drove mainly at the position taken by Mr. Moses, declaring that the New Hampshire senator was "perfectly willing to stack protection upon protection for his New England folk, but was unwilling to share the benefits with the farmers feeding the world."

"I am tired of such discrimination," he shouted heatedly. "The time has come when a protective tariff will do something for the agricultural classes, and I am here to see that they get it notwithstanding the charges thrown into my face by the New Hampshire senator."

Senator McCumber's speech was followed by rapid disposition of the finance committee amendments, all of which were accepted. Consideration of amendments, introduced by individual senators, brought the first signs of a determination by the republican supporters to keep the measure within the bounds set by the committee. The Lodge changes on the wool schedules were the first to be thrown down, but a roll call was necessary. The others were discarded by vive voce votes.

Import Duties.

As the bill passed the senate, it carried the following import duties:

Wheat, 40 cents per bushel; flax seed, 30 cents per bushel; wheat flour and semolina, 20 per cent ad valorem; corn and maize, 15 cents per bushel; beans, 2 cents per pound; onions, 40 cents per bushel; rice, 2 cents per pound; lemons, 2 cents per gallon; cotton seed, cocoanut and soya bean oils, 20 cents per gallon; cattle (except for breeding purposes), 30 per cent ad valorem; sheep, over 1 year old, $2 per head; sheep under 1 year, $1 per head; fresh and frozen meats, 20 per cent ad valorem; long staple cotton (one and three-eighths inches), 7 cents per pound; cotton manufactures, 7 cents per pound; unwashed wool, 15 cents per pound; washed wool, 30 cents per pound; scoured wool, 45 cents per pound; sugar, 1 cent per pound in addition to the present tariff of 1 cent per pound; butter and substitutes, 8 cents per pound; cheese and substitutes, 23 per cent ad valorem; fresh milk, 2 cents per gallon; fresh cream, 5 cents per gallon; condensed or preserved milk, 2 cents per pound, and sugar of milk, 5 cents per pound.

Mixed wrapper and filler tobacco, if from two or more countries (unstemmed), $2.85 per pound; stemmed, $3.50 per pound; hides, 15 per cent ad valorem; apples, 30 cents per bushel; cherries, 4 cents per pound; olives in solution, 25 cents per gallon, not in solution, 25 cents per pound, and olives in bulk, 60 cents per gallon.

NEW MOVIE HOUSE WILL HAVE FORMAL OPENING IN JUNE

Announcing his expectation that work will be completed on the Metropolitan theater between the 1st and 15th of next June, and that the new picture house will be thrown open to the public about that time, Sig Samuels, head of the Metropolitan and Criterion stated Tuesday that the work is progressing with all possible rapidity.

The Metropolitan, which will be Atlanta's newest and one of the most ornate and completely equipped movie theaters in the south, is located at the corner of Peachtree and Luckie streets. The new building, with six stories, is designed by the leading architects of the country and it will be up-to-the-minute in every particular.

The structural iron work is about completed, the brick work is being rapidly done and interior decorators will soon be employed in beautifying the theater.

$75,000 Apartment Building Planned For N. Boulevard

Announcement was made Tuesday morning by the Banker's Investment company that plans have been completed for the erection of a $75,000 apartment house at 438 North Boulevard, near Angier avenue.

The new building, which has been designed by G. Lloyd Preacher & Co., architects, will be three stories high, with a basement. It will contain eighteen apartments of two, four and six rooms each and will be handsomely appointed.

Susan, Elizabeth And Lucretia Are Honored in Capitol

Washington, February 16.—The women of America wrote the final chapter in the history of their struggle for the ballot Tuesday when the memorial statue of the three great suffrage pioneers—Susan B. Anthony, Elizabeth C. Stanton and Lucretia Mott—was formally installed in the capitol rotunda. Delegates representing every state in the union and more than fifty national women's organizations participated in ceremonies attending the presentation of the statue and its formal acceptance by Speaker Gillett, of the house.

Delivering the presentation address after the ceremonies had been opened by Miss Jane Addams, of Chicago, as presiding officer, Mrs. Sara Bard Field, of San Francisco, declared the memorial statue was presented to the nation not merely as the "bust of three women who have fought the good fight," but as an offering of the "body and blood of a great sacrificial host," who struggled with and after them to achieve the cause now won.

OPEN WARFARE ON WHITE IS HALTED

Continued From First Page.

of congress were concerned, as it created the danger of a split in party harmony in the congressional membership.

BRYAN OUTLINES IDEAS OF REORGANIZATION.

Lincoln, Neb., February 16.—William Jennings Bryan, through his brother, Charles Bryan, here tonight issued a statement outlining his suggestion for a national legislative program for the proposed reorganized democratic party. The program, the statement says, is intended to bring about a world peace, curb the profiteer, prevent extravagance and waste in the administration of governmental affairs and to restore "people's rule."

In his statement accompanying the proposed platform, the former secretary of state says: "The party cannot run with water that has passed over the dam. Neither can it be made a tail to anybody's candidacy. If the members have no higher purpose than to give some presidential candidate the inside track, it would be better not to get together. The party must take the people's side of every question and purge the organization of the representatives of special interests so that the people will believe in the party's sincerity."

Mr. Bryan's proposed program contains twenty-two planks on national subjects, including a referendum on war, disarmament by agreement with leading nations, national primary law, limitation of the presidential term to six years with no re-election, and legislation opposed to profiteering, gambling in foodstuffs and military training.

The Bryan national legislative program, which is "intended to bring about world peace, curb the profiteer, prevent extravagance and waste in the government, and restore the rule of the people," includes:

A league of nations or an association of nations providing for the arbitration of all disputes that can be arbitrated, and investigation of all others, each nation reserving the right to accept or reject the findings.

The United States should immediately endeavor to assemble representatives of the leading nations in a sincere effort to bring about disarmament.

A referendum on war should be held before the declaration, unless the country is invaded.

The term of the president should be limited to one term of not more than six years.

The constitution should be amended to permit a majority of the senate to ratify treaties.

The democratic party should pledge itself to rid the nation of all profiteers.

Disputes between capital and labor should be settled by a board of conciliation.

Gambling in foodstuffs should be prohibited by federal enactment.

Federal action should be taken to restore liberty bonds to par.

The federal loan act should be strengthened to extend credit to farmers and to protect them from high rates of interest.

Bryan's program also urges the taking over by the government of all necessary monopolies, opposes the excess profits tax law, urges an immediate return to a peace basis to reduce taxes, and recommends a national primary law.

To Cure a Cold in One Day
Take GROVE'S Laxative BROMO QUININE tablets. The genuine bears the signature of E. W. Grove. (Be sure you get BROMO.) 30c. —(adv.)

IMPORTANT MEET OF WORLD COUNCIL

Nearly a Fortnight Will Be Required to Dispose of Important Matters, Says League Council Head.

Paris, February 16.—Nearly a fortnight will be required to dispose of the eighteen important subjects on the agenda of the council of the league of nations which on Monday, next, will begin in Paris, the most important meeting of the body since its institution, Dr. Castoa, de Cunha, Brazilian ambassador to France, and president of the council, said today.

Commissions to consider amendments to the league covenant, economic blockades, mandates and the registration of treaties will be appointed by the council, besides committees to study minor questions, as provided for by the last assembly of the league in Geneva. The commission on amendments is regarded as the most important, and the counsel already has informed the league members that amendments must be submitted for consideration by the commission before the end of March.

"That does not mean that amendments suggested by non-members will not be considered," Mr. de Cunha said. "As president of the council, I shall pass on to the commission any well project submitted for revision, whether it comes from the United States or elsewhere."

The most serious amendments already proposed are those of Honorio Pueyrredon, Argentine foreign minister, proclaiming members of the league all states that do not announce a desire to remain outside the league, and providing for the election of all members of the council by the league assembly.

Danzig, the Sarre Basin, Vilna and Armenia will come up again for settlement of different details of administration and organization of the plebiscite to be held in the Vilna

ADAMS RESIGNS FROM REFORM BODY

Fitzgerald, February 16.—(Special.)—As a result of the decision of the Ben Hill Cvic league to take an active part in Fitzgerald politics this year by naming a straight reform ticket for mayor and city council, Will A. Adams, secretary of the chamber of commerce and postmaster, has tendered his resignation at chairman of the local committee, which has the naming of the ticket in charge. In both of the former capacities he is prohibited from engaging in any kind of politics.

The local committe will meet one day this week to name the "reform" ticket, which will be submitted for ratification to the league as a whle at a special meeting Sunday afternoon. The committee will select a new chairman at the meeting.

WAVE OF APPROVAL IN BOND CAMPAIGN

Continued From First Page.

membership of the organization to see that no one neglects his duty to register.

Tonight at 8 o'clock a mass meeting of citizens of the seventh and tenth wards will be held at the Lee Street school to discuss the bond issue. Mrs. J. K. Ottley and others will speak.

Wednesday afternoon the Parent-Teacher association of the Adair school held a spirited session and formulated plans for registration of every woman in the tenth ward. They will register in blocks and the first group will meet at the school next Tuesday afternoon, and from there will go to the tax collector's office at the courthouse to qualify for the election.

Interesting Talks.

Interesting talks were made by Mrs. J. E. Maginnis, president of the association; Mrs. J. A. Shindlebower, secretary; Mrs. Roger Winter, Miss Lucille Nolan, principal of the school, and others.

The study class of the Atlanta Woman's club head addresses by Mrs. Lumpkin, Mrs. Frances Whiteside, Mrs. George Obear, Professor W. A. Sutton and Miss Blanche Campbell and appointed a registration committee with Mrs. William J. Foster as chairman.

Friday night at 8 o'clock the public is invited to a meeting which will be held under the auspices of the Moreland Parent-Teacher association at the Moreland school.

Mrs. N. L. Barker, president, has requested Attorney W. R. Daley to preside. Short talks will be delivered by Mrs. Lumpkin, W. F. Dykes, Lee Ashcraft, W. W. Gaines, W. L. McCalley and Dr. W. A. Shelton. Special invitation to attend has been extended to the members of the board of education, the representatives in council from this ward and the pastors of the various churches.

Miss Jessie Muse, principal of the Girls' High school, has arranged a meeting at which the girls themselves will speak. They are all for the bonds and have good arguments to present in favor of their passage.

CHILDREN'S SOCIETY ASKS AID OF WOMEN

Mass Meeting of Workers in Drive Called for Friday Afternoon.

The impetus given by winning the entire man-power of the Lions' club as sponsors of next week's $40,000 expansion campaign of the Georgia Children's Home society resulted in three major developments Wednesday.

First, at a joint conference Wednesday afternon it was determined to petition the active aid of every woman holding membership in all of Atlanta's Parent-Teacher associations.

Second, the conference worked out most of the details essential to the canvass of the city and called a mass meeting of every worker and friend of the movement for 4:30 o'clock Friday afternoon at the Atlanta Chamber of Commerce.

Third, four zone chairmen from the Lions' club personnel who will supersede the leaders previously chosen by the society, were named and personally entered upon their duties.

The joint conference took place at campaign headquarters in the offices of the Georgia Children's Home society, Atlanta theater building. In attendance were J. K. Jordon, vice president of the Lions' club, who is vice chairman of the campaign; his four zone chairmen from the Lions' club, P. Thornton Marye, Joseph Freitag, William H. Spratlin and Walter Keenan; William Candler, chairman; Lowry Arnold, Stiles Hopkins, Arthur Brooke, J. M. Tull, Sam Finley, Robert B. McCord and Julian Boehm, composing the advisory committee of the society.

The effort to recruit the sympathy and support of the city's Parent-Teacher association in behalf of the welfare of Georgia's babies and children was considered among the most important features of the movement. A systematic effort to reach every officer and member of the school bodies will be exerted in order to invite this large and influential group of Atlanta women to the mass meeting set for Friday afternono.

By personal interview, letter, telephone and press announcements, every member of the Lions' club and the large body of citizens who have volunteered to back the campaign will be requested to attend the Friday afternoon meeting at the chamber of commerce. This session will wind up the preliminaries and every man and woman will be assigned to a definite post and a specific job.

Federal Inspector Arrested on Charge Of Drug Violation

Roanoke, Va., February 16.—Fred H. Hoback, federal narcotic inspector, of Virginia, today was arrested here on a bench warrant issued by United States District Judge Edmund Waddill, Jr., charging him with violating the federal narcotic act. His bond was fixed in the sum of $10,000 for appearance before the grand jury February 19.

Following the arrest of Inspector Hoback late today, it became known that the authorities are endeavoring to round up an alleged "drug ring" in Virginia, in which four prominent physicians in the state are charged with being involved.

Frank Penick, a self-confessed drug addict, and Eugene E. Wright, a local soft drink dealer, yesterday were indicted by the federal grand jury on charges of violating the Harrison narcotic act. According to the authorities' testimony furnished the grand jury by Penick and Wright led to the arrest of Inspector Hoback.

The grand jury is expected to continue its investigations throughout this week.

SANITARY CORPS MEETS ALL TRAINS OF IMMIGRANTS

New York, February 16.—Every train and steamship bringing immigrants to New York from Boston, where thousands have been landed within the past few days, was met at station or dock Wednesday by a corps of New York sanitary officials, and the travelers were subjected to a rigid examination for signs of disease.

Nine persons suspected of carrying typhus or infested with vermin were taken from the throngs and put under observation at the Willard Parker hospital. Two showed evidences of a rash.

With the co-operation of the railroads and steamship lines, as well as the coastwise steamship companies, health inspectors will be able to examine every immigrant who comes to New York by way of Boston.

The fitting up of the steamship Minnesota to be used as a delousing plant in connection with Ellis Island, is proceeding, and 250 persons an hour can be rushed through the cleansing process.

The army transport President Grant arrived Wednesday with 1,337 former Polish soldiers, from Danzig. Only one was found who could not land. Excellent condition prevailed on board, and the men had already been deloused on the trip across.

Yale Secretary Resigns.

New Haven, Conn., February 16.—The resignation of Rev. Anso Phelps Stokes, secretary of Yale university, was announced by President Arthur T. Hadley today.

LUCKY STRIKE
"IT'S TOASTED"
CIGARETTE

No cigarette has the same delicious flavor as Lucky Strike. Because Lucky Strike is the toasted cigarette.

Compliments of The American Tobacco Co.

Juniper Tar
COMPOUND
Best for

Coughs, Colds, Sore Throat
35c a Bottle at Druggists—2 Doses One Cent
DON'T EXPERIMENT This old reliable family remedy has relieved thousands—it will relieve you—Try it Today.
CALL BELLE ISLE TAXICAB

Quality and Price
WE DELIVER

Pillsbury Flour	$1.53
Finest Elgin Creamery Butter	55c
A Well-Made 5-String Broom	65c
4 lbs. Fancy Head Rice	25c
Jester's Water-Ground Meal	34c
No. 3 can Apricots A & P Brand, 2 cans	43c 85c
No. 3 can Bartlett Pears, A & P Brand, 2 cans	43c 85c
Extra Large Grapefruit	9c
12 Large Thin-Skin Oranges	40c

'The House of Quality'

M. 2216 We
A&P
M. 2217 Deliver
121 Whitehall St.

BRUCEWOOD

There have been many roll-front collars. But BRUCEWOOD is the only one with a lock-front.

E&W Collars & Shirts
EARL & WILSON

Signet Shoe Shop
Fine & Fashion SHOES

Another Instance Of Our Savings To You—

See Our Window Display

Exactly as Illustrated

Gray Suede
Black and Brown
Satin

$7.85

Turned Soles—Baby Louis Covered Heels.

Signet Shoe Shop
13 PEACHTREE STREET

Don't Merely Ask for corn flakes—
Specify
POST TOASTIES

by name. Then make sure to get the yellow and red package, carefully protected by wax wrapping

That is the way to obtain the most satisfying kind of corn flakes—the very best made—better in flavor, superior in substance and texture.

Trial Tells

Sold by Grocers Everywhere

Made by Postum Cereal Co, Inc, Battle Creek, Mich.

USE CONSTITUTION WANT ADS

Fritz Leiber Proves at Best In Role of Greatest Villian

Nature cast Fritz Leiber for Iago, and it is unfortunate that the Shakesperean star selected the role for his farewell performance in Atlanta. Certainly he achieved nothing more convincing in his four performances at the Atlanta theater than the prince of all villians in "Othello."

Mr. Leiber is intensely a modernist in his conception of Iago, and his performance fairly sparkles with originality. His acquiline and saturine features blend splendidly with his unique study of the part, which lends him on occasions almost to lending it a comedy aspect.

As revolutionary as was his conception, it made a profound impression on his audience, and he was able to hold its rapt attention every moment he was on the stage.

The same could hardly be said of Louis Leon Hall's "Othello." Mr. Hall played the Moor with every regard to tradition. He looked the part splendidly and, in his restrained moments, read excellently. However, he was prone to elocutionize in his stronger passages, and the effect was frequently marred by decidedly imperfect enunciation.

Sidney Elliott made the most of Rodrigo, hs death scene being especially well done, despite a disconcerting accident to the scenery just before his receiving of the mortal thrust.

Miss Virginia Bronson was a fair and appealing Desdemona, but the feminine honors of the evening were easily carried off by Miss Irby Marshall, whose Emilia was a gem of scholarly acting.

Georgia's Prettiest Girls in Race for Screen Career

Top row, left to right: Miss Louise E. Talley, 321 state capitol building; Miss Flossie Bell, 8 East Ellis street; Miss Ruth Guey; Miss Evelyn Hale, 87 Peachtree place; Miss Belva Sullivan, 208 West Peachtree street. Second row, left to right: Miss Iva Sylvester, 399 North Boulevard; Mrs. Payne Johnson, 236 North Boulevard; Miss Ethlyn Williamson, 70 Green street, Gainesville; Mrs. Frances Schoen, 2 Warren street, Kirkwood; Miss Bessie Hicks, Smyrna.

Amusement Directory

THEATERS

Atlanta Theater—Thursday, Friday and Saturday (matinee Saturday), "Listen Lester."

Lyric Theater (Keith vaudeville)—See advertisement for program.

Loew's Grand Theater (vaudeville and pictures)—See advertisement for program.

Howard Theater—Thursday, Friday and Saturday, Thomas Meighan in "The Frontier of the Stars," and other features.

"Listen Lester."

(At the Atlanta.)

The musical of "Listen, Lester," which comes again to the Atlanta theater tonight for an engagement of three nights and Saturday matinee, has become nationally known. Its songs have been published and played in hotels and restaurants from coast to coast; one phonograph company has exclusive rights to many of its melodies, but the small boy whose verdict, abetted by his whistle, forecasts the success of the songs of a musical comedy, long ago proclaimed a victory for the songs of "Listen, Lester."

Keith Vaudeville.

(At the Lyric.)

Bearing the contradictory title, "A Legitimate Hold-Up," a prize comedy scream tops the Thursday, Friday and Saturday bill of Keith vaudeville at the Lyric. Two farceurs par excellence, William H. Macart and Ethlynne Bradford, are featured in the act, which is declared to be one of the funniest offerings on the variety stage.

Sampson and Douglas will be another welcome picture in a snappy turn called "The Life of the Party," an act which would be the life of any party, however dull. Their singing and talking ideas are quite the reverse of the usual run and the act is certain to prove a hit.

"Dead Men Tell No Tales."

(Coming to the Tudor.)

Unlike most films, the big thrill of "Dead Men Tell No Tales," which will be shown at the Tudor theater all next week. It is the burning and blowing up of a ship at sea. Hundreds of extra players were used to make the spectacle realistic. Many of them clung to the boat almost to the minute of explosion. The effect is enthralling. The story that follows the explosion is exciting, baffling and mystifying.

"Lying Lips."

(At the Criterion.)

"Lying Lips," feature at the Criterion theater this week, is the story of the grit and resourcefulness of a young Canadian ranchman, his conviction of right and this refusal to surrender to wrong. It is one of the most poignant and purposeful photodramas ever seen on the screen. House Peters and Florence Vidor are cast in the principal parts and House Peters, as the young Canadian, is excellent in a powerful part. After a temporary victory in his pursuit of a girl's love, his struggle with London society to accomplish his purpose contains scenes and situations of remarkable beauty and power. Miss Vidor's charm of manner and artistic ability are pleasing elements of the production.

"The Mark of Zorro."

(At the Strand.)

Douglas Fairbanks' latest screen success, "The Mark of Zorro," is proving one of the most popular attractions that has been seen at the Strand this season.

In this picture, Doug. has a role that offers him unlimited opportunities to display all the feats of daring that have made him one of the greatest stars upon the screen. The story is adapted from the famous All-Story Magazine feature, "The Curse of Capristrano," which was one of the literary successes of the past year.

Thomas Meighan.

(At the Howard.)

A crook play of modern New York, with a two-fisted gunman for its hero and a little tenement girl as its heroine, comes to the Howard theater Thursday for three days only.

It is called "The Frontier of the Stars," its star is Thomas Meighan, pretty Faire Binney is the heroine, and it is replete with melodrama ranging from barroom fights to a roaring fire that sweeps the building, where Buck Leslie, leader of the Leslie gang, and his girl, are imprisoned on the roof.

"Blackbirds."

(At the Forsyth.)

Justine Johnstone's first starring feature for Realart will be "Blackbirds," adapted from the stage play by the late Harry James Smith. Mr. Smith was also the author of "A Tailor-Made-Man," in which Grant Mitchell appeared and "Mrs. Bumpstead-Leight" in which Mrs. Fiske was starred for several seasons. "Blackbirds" appeared at the Henry Miller theater several years ago with Laura Hope Crews as the star.

"Blackbirds", showing Miss Johnstone and a strong supporting cast, comes to the Forsyth today for a three days run.

"The Branding Iron."

(At the Rialto.)

What happened to the beautiful girl who knew nothing of life—who had emotions she did not know the meaning of, who had longings and desires that were a mystery to her is portrayed with a thrilling graphicness in "The Branding Iron," vital picturization of the well known novel, at the Rialto this week.

It is a story that portrays the most amazing love a man ever had. A vital chapter of real life.

A new two reel educational comedy featuring "Smoky", the big monkey is also on the program.

MOVIES

Criterion Theater—All week, Florence Vidor and House Peters in "Lying Lips," and other screen features.

Tudor Theater—All week, Jane Novak in "The Golden Trail," and other screen features.

Rialto Theater—All week, Barbara Castleton in "The Branding Iron," and other screen features.

Strand Theater—All week, Douglas Fairbanks in "The Mark of Zorro," and other screen features.

Forsyth Theater—Wednesday, Enid Bennett in "Silk Hosiery," and other screen features.

Vaudette Theater—Thursday, Friday and Saturday, Justine Johnstone in "Blackbirds."

Alamo No. 2—Thursday, Mary Miles Minter in "Eyes of the Heart."

Savoy Theater—Thursday, William Farnum in "The Adventurer."

Alpha Theater—Thursday, Mary Pickford in "A Mender of Nets."

"They WORK while you sleep"

Cascarets

Take one or two Cascarets occasionally to keep your liver and bowels active. When bilious, constipated, headachy, unstrung or for a cold, upset stomach, or bad breath, nothing acts so nicely as Cascarets. Children love them, too. 10, 25, 50 cents.—(adv.)

DO NOT NEGLECT THAT HACKING COUGH

The aggravating little cough that keeps you constantly hacking is simply a forerunner and an indication that there is some destructive force at work in your bronchial tubes, and if neglected will steadily increase until you find your lungs affected. It is absolutely foolish to take chances with a matter so vitally important to yourself and your family. Get a bottle of Lung-A-Tone from your druggist and stop the hacking. Lung-A-Tone is absolutely free from dangerous drugs and opiates and is the best preventive on the market today. For sale in 60c and $1.00 sizes by Jacobs' Pharmacy Co., in their nine drug stores in Atlanta, and other good drug stores. Made by the Maladine Laboratories, Atlanta, Ga. —(adv.)

REGULAR HABITS NOW CONSTIPATION GONE

Mr. Brooks suffered for years—Tells how he got relief.

"I have tried a great many things for constipation, but the only thing that has been able to relieve me is Milks Emulsion. I am on only my second bottle and have to take very little of it now. My bowels move regularly every morning, which they have not been doing for a number of years. It seems like living again, after suffering so long. I recommended Milks Emulsion to two of my friends and both say it is the best remedy they ever heard of."—Elmer C. Brooks, 329 Washington St., Peoria, Ill.

Constipation weakens the bowel muscles. Salts and purgatives only increase this condition. Milks Emulsion is a real corrective remedy. You can try it under its guaranty, without risking a cent.

Milks Emulsion is a pleasant, nutritive food and a corrective medicine. It restores healthy, natural bowel action, doing away with all need of pills and physics. It promotes appetite and quickly puts the digestive organs in shape to assimilate food. As a builder of flesh and strength, Milks Emulsion is strongly recommended to those whom sickness has weakened, and is a powerful aid in resisting and repairing the effects of wasting diseases. Chronic stomach trouble and constipation are promptly relieved.

This is the only solid emulsion made, and so palatable that it is eaten with a spoon like ice cream.

No matter how severe your case, you are urged to try Milks Emulsion under this guarantee—Take six bottles home with you, use it according to directions and if not satisfied with the results, your money will be promptly refunded. Price 75c and $1.50 per bottle. The Milks Emulsion Co., Terre Haute, Ind. Sold by druggists everywhere.—(adv.)

CALL BELLE ISLE TAXICAB

MOB RAIDS JAIL AND BURNS NEGRO

Continued From First Page.

evening, hundreds of people from Oconee, Oglethorpe, Jackson and Clarke counties arrived in Athens.

Great Mob Gathers

More than three thousand people gathered around the court house and jail in Athens determined to wrest from the keeping of Sheriff Jackson the negro who murdered Mrs. Walter E. Lee, near here this morning.

The crowd forced its way into the court house by breaking through plate glass windows and doors, and from the lobby of the court house forced its way to the elevator and by this route to the top story, where the jail is located. Here the men burned and hammered their way into the cell in which Eberhart was confined. The crowd chained and dragged the negro from the jail to the first floor of the building and departed by the back door. Placing the negro in an automobile the mob hurriedly left for the scene of the crime.

The Lees live about five miles from Athens in Oconee county, on the Watkinsville road. Here the crowd, estimated at three thousand, stopped, and for more than an hour organization was carefully perfected. The negro was chained to a tree, and wood and kindling piled around him. Before the torch was applied he was asked if he had anything to say and was told that he would not be harmed until he had been given a full opportunity of confessing to the crime. The negro denied his guilt.

The torch was applied and as the flames began to leap high in the air the leaders of the crowd in charge of the work asked him time and again for a statement as to his guilt, and each time his reply was that he was innocent. The torch was applied about 9:30 o'clock and shortly after the flames had enveloped his body. The crowd then slowly and quietly disappeared.

COLDS THAT DEVELOP INTO PNEUMONIA

Chronic Coughs and Persistent Colds Lead to Serious Lung Trouble. You Can Stop Them Now With Creomulsion, an Emulsified Creosote That Is Pleasant to Take.

A New Medical Discovery With Twofold Action. Soothes and Heals the Inflamed Surface and Kills the Germ. Endorsed by Highest Authorities.

Money Refunded if Any Cough or Cold, No Matter of How Long Standing, Is Not Relieved After Taking According to Directions.

FINE FOR BUILDING UP THE SYSTEM AFTER COLDS OR THE FLU.

Of all known drugs, Creosote is recognized by the medical fraternity as the greatest healing agency for the treatment of chronic coughs and colds and other forms of throat and lung troubles. Creomulsion contains, in addition to creosote, other healing elements which soothe and heal the inflamed membrane and stop the irritation and inflammation while the creosote goes on to the stomach, is absorbed into the blood, attacks the seat of the trouble and destroys the germs that lead to consumption.

Creomulsion is guaranteed satisfactory in the treatment of chronic coughs and colds, bronchial asthma, catarrhal bronchitis and other forms of throat and lung diseases, and is excellent for building up the system after colds or the flu. Increases appetite and body-weight. Ask your druggist.—(adv.)

ATLANTAN KILLED IN HOTEL HOLDUP

Continued From First Page.

reporter she had learned by long distance telephone of his death.

"I only returned to Atlanta from Jacksonville Sunday night," she said. "I left my husband there one week ago and stopped over for a visit with my daughter in Savannah.

Born in Augusta.

George Alexander Goodrich was born in Augusta, Ga., November 7, 1863. He received his preparatory education at the Jesuit college in Augusta, obtaining an engineering degree from an eastern college later.

Prior to the war he was engaged in the general contracting business in Atlanta under his own name. When the United States entered the war he superintended the construction of several army cantonments in the government service. At the close of the war he became chief engineer for the W. P. Richardson Contracting company, of Jacksonville, where he has been located for more than a year.

The apartment over that occupied by Mrs. Goodrich and her youngest son, George A. Goodrich, Jr., is the home of Mr. and Mrs. W. T. McLeod. Mrs. McLeod is a daughter of Mrs. Goodrich.

Besides those mentioned, the contractor is survived by two daughters and two sons, Mrs. J. T. Chase, Charlotte, N. C.; Mrs. W. W. Fetner, Savannah; C. W. Goodrich, Baltimore, Md., and J. L. Goodrich, Boston.

COTTON PAPER MATTER BEFORE BANKING BOARD

Harrison Says Southern Farmers Should Cover Seasonable Borrowings.

Washington, February 16.—The borrowings of the five largest banks in New York city from the Federal Reserve Bank on last November 15 was only 140 per cent of a basis line determined by the capital, surplus and deposits, George S. Harrison, deputy governor and former general counsel of the federal reserve board, declared today before the house banking committee.

Mr. Harrison was before the committee primarily in connection with the proposed amendment to the federal reserve act by Representative Brand, democrat, of Georgia, which would make cotton factors' paper eligible for rediscount. Such paper, Mr. Harrison said, under the federal reserve board rulings, came within the class of finance paper and was, therefore, not eligible. These rulings, he said, were based on whether the proceeds came under the classes of industrial, commercial or agricultural paper which is eligible for rediscount. There was no way of determining, Mr. Harrison said, where the proceeds of factors' paper would go, and the proposed amendment might open the door to possible duplication of credit.

If southern farmers would make notes to cover their seasonable borrowings the whole difficulty would be solved, Mr. Harrison said. He suggested that congress, if it desired, make factors' paper eligible for rediscount when secured by farmers' notes.

FIVE JUDGES NAMED IN BEAUTY CONTEST

Continued From First Page.

accurate and just about every detail of the contest has brought another slight change in the aftermath of the contest. The free screen trials which will be made Saturday are still to be made of the five winning contestants, but instead of being developed and printed in Atlanta, they will delay their projection on the screen of the Criterion theater until Monday, February 28. Mr. Ince desires that the complete equipment of his studios be used in giving the films a complete and professional finish.

"Lying Lips," the Ince feature being shown at the Criterion this week, has afforded many of the entrants an opportunity to see just how potent the chance Mr. Ince offers them really is. For taking leading roles in the great drama are Florence Vidor and Margaret Livingstone, both "finds" of Mr. Ince, stars of the screen who have been aided in their leap to undenied prominence by the producer.

The reporter of this has seen "Lying Lips" twice already, and really feels pity for the nerves of the winner of the contest if she is ever cast in a drama requiring presence in such a realistic shipwreck scene as the picture affords Florence Vidor. The exquisite staging of a wedding scene in the same drama should make up for the test, however.

Photos Pour In

Wednesday was by no means a dull day in the receiving department. Photos, beauteous photos, continue to flock into the office of Mr. Patterson, just like the contest had not already run for ten days, long enough to rob any section of the country except this of all the pretty examples of femininity within it. From indications, however, the contest could continue for a month or so and continue to find Willard Patterson daily flooded with pictures which just couldn't be prettier if they tried.

The judges who have been chosen are prominent Atlantans, as a glance at the list quickly shows; also people who are absolutely unbiased and who will deliver a decision which comports entirely with the way they feel about it and not with any preconceived favor or predilection. The men in the beauty commission, lets' call them, are all capable of judging beauty, having lived in its local midst for such a length of time, and Miss Aiken should serve as a sort of mediator in any contention which might arise.

THE HOWARD THEATRE

TODAY---Fri.---Sat.---3 DAYS ONLY 3

Jesse L. Lasky presents

Thomas Meighan in "The Frontier of the Stars"

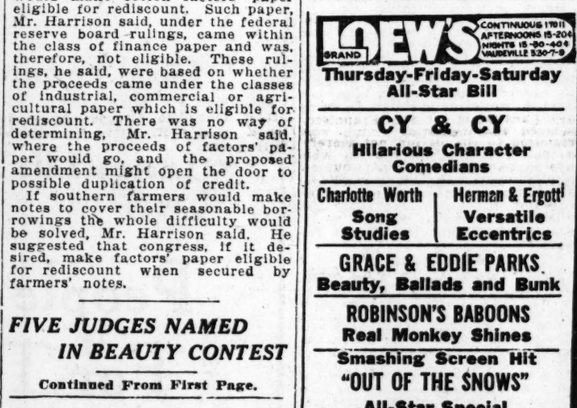

With Faire Binney

AS FAR above him, she seemed, as a star on a winter's night. Though only a frail little girl, spending her days on the roof of a New York tenement.

For the man was an outlawed gangster.

Until one night the "cop" who'd been trailing him found him—and saw what he'd done—and shook his hand and said, "I DON'T KNOW YOU,"—and walked away!

A Charles Maigne Production

A Paramount Picture

THEATERS

LOEW'S GRAND — CONTINUOUS 1911 — AFTERNOONS 15-20c — NIGHTS 15-30-40c — VAUDEVILLE 2:30-7-9

Thursday-Friday-Saturday All-Star Bill

CY & CY — Hilarious Character Comedians

Charlotte Worth — Song Studies

Herman & Ergott — Versatile Eccentrics

GRACE & EDDIE PARKS — Beauty, Ballads and Bunk

ROBINSON'S BABOONS — Real Monkey Shines

Smashing Screen Hit "OUT OF THE SNOWS" — All-Star Special

THEATERS

ATLANTA THEATER

TONIGHT — FRI. and SAT. Matinee SAT.

ONE OF THE BIGGEST HITS OF LAST SEASON—JOHN CORT'S BIG MUSICAL SENSATION

"LISTEN LESTER" WITH GUS SHY

That Somewhat Different Comedian. WONDERFUL MUSIC, GIRLS, COMEDY, DANCING

PRICES: Nights, 50c to $2.50. Sat. Mat., 50c to $2.00.

3 NIGHTS STARTING MON. FEB. 21 MATINEE WEDNESDAY

John Golden, Producer of Lightnin', offers

"IT'S A PEACH OF A PLAY" N. Y. World

TURN TO THE RIGHT

AMERICA'S GREATEST COMEDY PRICES—Nights, 50c to $2.00 Matinee, 50c to $1.50

SEATS ON SALE FRIDAY

THEATERS

LYRIC — KEITH VAUDEVILLE 2:30, 7:30, 9:15

TODAY, FRI. AND SAT.

William H. Macart & Ethlynne Bradford

—in—

A Tabloid Comedy-Drama Entitled

"A Legitimate Hold-Up"

Sampson & Douglas in "THE LIFE OF THE PARTY"

Reo & Helmar PHYSICAL MASTERPIECES

Frank Brown MUSICAL NOVELTY

Arnold & Florze VERSATILE ENTERTAINERS

Latest Comedies Topical Tips—Pathe News

MOTION PICTURES

STRAND

ALL THIS WEEK

DOUGLAS FAIRBANKS

In His Latest Big Screen Romance

"The Mark of Zorro"

—ALSO—

New Two-Reel Fox Sunshine Comedy

RIALTO

ALL THIS WEEK

The Big All-Star Feature "The Branding Iron"

Adapted from the Famous Novel of the Same Name.

"You'll Be Surprised"

Two-Reel Comedy, Featuring "Snooky" the Big Monkey

CRITERION

NOW PLAYING

Daily—10:45, 12:15, 1:45, 3:15, 4:45, 6:15, 7:45, 9:15

THOS. H. INCE'S "LYING LIPS"

—With—

FLORENCE VIDOR, HOUSE PETERS, JAMES KILGOOR

IT'S A SENSATION

TODAY | Friday and Saturday | TODAY

Justine Johnstone

The Beautiful Realart Star

In Harry James Smith's Celebrated Screen Romance

"BLACKBIRDS"

The Answer to "Should a Woman Tell a Man About Her Past Before She Marries Him?"

Two Added Attractions: New Rolin Comedy | Best News Weekly In Town

FORSYTH

A LOUD REPORT, A BRIGHT FLASH, A CLOUD OF SMOKE AND THE LADY JERMYN WAS NO MORE!

"DEAD MEN TELL NO TALES"

AT THE TUDOR

ALL NEXT WEEK

THE BIG PICTURE OF TODAY

Your Friends Are Talking About It. It Has Proven a Big Sensation Everywhere. Millions Have Read the Novel Written by E. W. Hornung.

DON'T MISS SEEING THIS SPECTACULAR ATTRACTION. FILLED WITH THRILLS, MYSTERY, LOVE, SUSPENSE AND ACTION

MOTHER!

"California Syrup of Figs" Child's Best Laxative

Accept "California" Syrup of Figs only—look for the name California on the package, then you are sure your child is having the best and most harmless physic for the little stomach, liver and bowels. Children love its fruity taste. Full directions on each bottle. You must say "California."—(adv.)

URGE QUICK REPLY TO AMERICAN NOTE

While U. S. Hastens Full Report on Langdon's Death, Japs Discuss Proper Procedure.

Tokio, February 15.—The American government recently urged the Japanese government to expedite its reply to the American note concerning the killing by a Japanese sentry of Lieutenant Warren H. Langdon, of the cruiser Albany in Vladivostok, pointing out that it is awaiting a full explanation of the incident.

The Yomi-Uri Shimbun commented today that the army authorities and the foreign office entertain dissenting views on the subject. Discussing the government's position, the newspaper thinks it would be difficult for the court-martial to punish the sentry because his action calls for no punishment.

Moreover, it says, his punishment would result in an outburst of national feeling. On the other hand, if the sentry is not condemned it will place the government in the position of ignoring the demands of the United States, the Yomi-Uri adds.

Both war and foreign offices are inclined strongly to insist on the reasonableness of the sentry's attitude from the standpoint that the policing right in Vladivostok was entrusted to the Japanese army by the consular body there," the newspaper says. "As the United States holds that she did not entrust such a right to the Japanese, however, Japan is obliged to treat the question of policing and the shooting as separate and distinct."

The Yomi-Uri believes that Japan will reply to the United States promising compensation to Langdon's family. The reply will be accompanied by an apology for the incident, the newspaper thinks, but Japan may refuse to punish the sentry.

Don't You Know It Cannot Be Done?

Rheumatism Cannot Be Reached by Liniments and Lotions

Even if you have been fortunate enough to have some respite from the pains of Rheumatism during the past few months, you may as well be prepared for the annual struggle with the disease just as soon as cold weather returns.

No need to look for a cure for Rheumatism in the liniment bottle. The cause of this torturing disease is far below the surface of the skin, and requires thorough treament.

If Rheumatism could be cured by the use of liniments, lotions and similar locally applied treatment, it would be a simple matter to conquer this disabling and painful disease. For liniment is one of the most plentiful articles obtainable.

But have you ever known of a single case that was cured by such treatment? Your own experience should prove to you that the best you can expect from such methods is some temporary relief from the agonizing pains. If you want to drive the pains away for good, and be freed from the shackles of the disease, you must realize that you must get rid of the cause of the disease, and not merely its symptoms.

Rheumatism is a sturdy foe, and it never uses gentle methods with its victims. If the disease were confined to the surface there might be some logic in expecting relief from its clutches by rubbing with liniments and lotions. But a disease that can cause so much pain and suffering is deep-seated and has its source far below the surface of the skin.

The only sensible treatment from which you can expect results is a remedy that goes deep down into the blood supply, and kills the germs that cause the disease.

S. S. S. is a wonderful blood remedy, and is the logical treatment for Rheumatism, because it promptly permeates the entire blood supply, and searches out and kills the disease germs. You can take S. S. S. with the assurance that you are not experimenting, for this fine old remedy has been in constant use for more than fifty years, during which time it has been giving splendid results. So you owe it to yourself to take S. S. S. without delay, and discard the use of local treatment that can do you no good.

By eliminating from the system the tiny germs that cause Rheumatism, you will be delighted to find that you have at last freed yourself from the shackles of the disease.

Write our medical department for literature and full advice about your own case. Address Chief Medical Adviser, 38 Swift Laboratory, Atlanta, Ga. —(adv.)

Sale of Lamps at ½ Price

For the remainder of February we offer our entire stock of Silk and Metal Floor, Table and Boudoir Lamps at one-half the former price.

Queen Mantel & Tile Co.

56 West Mitchell St. Main 6186

20c Saved Is 20c Made

For a limited time only, with the desire to place our products in every home, we are making this liberal offer: Clip the coupon below, sign your name and address, take it to your druggist and, with the purchase of one Jar of Gowan's Preparation, 30c, and one box of Gowan's Laxative Cold Tablets, making the total 60c, give coupon and only 40c to the druggist and he will give you a 30c Jar of Gowan's Preparation and a 30c box of Gowan's Laxative Cold Tablets.

When these two remedies, one to be used externally and the other internally, for colds, croup, pneumonia, etc., are used, they

"Give Relief Beyond Belief"

It Penetrates and Will Not Stain.

THIS COUPON WORTH 20c

Wishing to try your Gowan's Preparation, Externally, and Gowan's Laxative Cold Tablets as a combination treatment for Colds, etc., and to avail myself of your offer to save me 20c:

My name is .....

My address is .....

My Druggist's Name .....

To Retail Druggist: Your jobber is authorized to redeem this coupon when properly signed, at face value, 20c. This Coupon out of date after March 15, 1921.

VIRGINIA CAROLINA MEDICAL COMPANY

GUARANTEES THESE GOODS TO GIVE SATISFACTION

BAPTIST OFFICIALS DISCUSS CAMPAIGN

Mobile, Ala., February 16.—Discussion of the $75,000,000 Baptist campaign consumed the greater part of today's session of the state secretaries of the Southern Baptist convention, in annual convention.

Methods of publicity and general conservation in the campaign were the principal phases of the question taken up.

Preparation for a big special drive to be put on in the interest of the campaign in March and April is being made. The campaign is now nearing the close of the second year of its five-year duration. During the intensive campaigning in March and April special speaking tours will be arranged. These will be made by prominent speakers of the convention, who will hold central meetings in each state. Dr. J. B. Gambrell, president of the Southern Baptist convention; Dr. E. Y. Mullins, president of the Baptist Theological seminary at Louisville, and Dr. L. R. Scarborough, general director of the campaign, will be the leading speakers.

Besides the above named subject, the question of office methods, looking to a uniform system for the states, was discussed. Discussions of this subject were led by Dr. F. S. Groner, Texas; Dr. Lloyd T. Wilson, Tennessee; Dr. W. T. Derieux, South Carolina, and Dr. A. C. Cree, Georgia.

A committee to arrange for special Sunday school days to be held throughout the convention during the year was appointed. The members are Dr. Wilson, Dr. O. E. Bryan, Kentucky, and Dr. Cree.

LETTER ADVISES DRAINING OF POND FOR KINSEY'S BODY

Lyerly, Ga., February 16.—(Special.)—An anonymous letter, postmarked Summerville, has been received by Mrs. Lewis Kinsey, wife of the missing mail carrier, advising that the Echols pond at Crystal Springs be drained. Following these instructions, citizens last night finished the task of draining one pond without results. Another pond will be drained as soon as possible, the water being too deep to be dragged.

The letter is regarded by many as a hoax, or merely a surmise of some person.

The reward for Kinsey has been increased to $500.

FARMER IS KILLED BY OWN DAUGHTER ON TUESDAY NIGHT

Lula, Ga., February 16.—(Special.)—Cleveland Wofford, a white farmer living three miles from Lula, was shot and killed by his 14-year-old daughter at 8:30 o'clock Tuesday night. It is stated that the shooting occurred while Wafford was in a state of temporary insanity, and was terrorizing members of his family.

Wofford, who had been absent from home for several days, threatened to kill some of his children, and is said to have mistreated his daughter cruelly, until she became terrorized, and seized a gun with which she shot her father through the head. He died instantly.

THURSDAY WILL BE WARM AND CLOUDS MAY BE EXPECTED

The weather has demonstrated that its attitude toward the general public is all right, by its genteel behavior for the past few days, but its attitude toward the fruit crop is still in doubt, since C. F. von Herrmann, forecaster, announces that Thursday will be a warm day, slightly cloudier than Wednesday, but along the same general line. The Georgia forecast from Washington is fair.

There is a bit of hope in the "cloudy," for it may develop into a spell chilly enough to discourage the blooms on the peach and other fruit treets so that they won't get far enough advanced to be hurt by the freeze which is almost certain to follow later.

REV. MAURICE RUBEN GIVES BIBLE LECTURE

The special Bible lecture given at the First Baptist church Wednesday evening by Rev. Maurice Ruben, the converted Hebrew minister of Pittsburg, Pa., was attended by a large audience. His subject was: "God's Plan for Israel."

Rev. Mr. Ruben will conduct a series of special Bible lectures in the churches of Atlanta during the following month.

Spalding Farmers Awake to Necessity For Cut in Cotton

Griffin, Ga., February 16.—(Special.)—Extra efforts will be made in Spalding county to secure the signatures of a majority of the cotton growers of the county to an agreement to reduce the cotton acreage " 50 per cent, or not over ten acres to the plow."

Public announcement that this action will be taken comes as the result of awakening of the farmers following publication of a news item in The Constitution Monday morning, stating that only about ten per cent of the farmers of this locality have heretofore signed such an agreement. Co-operation of bankers and merchants of the vicinity will be secured to induce the farmers to sign this agreement.

Efforts made in various portions of the state, in most localities successfully, to secure the signature of farmers to similar agreements, have undoubtedly been aided by publicity given such efforts in the pages of The Constitution, according to the concensus of opinion here.

Farmers of the state generally are realizing that only by a curtailment of the cotton acreage can growers hope to secure a price commensurate with the expense of producing the staple.

CARUSO IS IMPROVED, PHYSICIANS DECLARE

Continued From First Page.

off on their way to the job, in their working clothes, to ask after their great countryman.

A cautious guard of police was ready to keep back the crowd in case Caruso should die.

Lobby Is Crowded.

In the lobby of the Vanderbilt hotel, Caruso's town residence, a crowd waited for bulletins from the five physicians who resorted again to tapping one of the singer's lungs in order to save his life.

As the other guests of the Vanderbilt passed through the lobby they asked the bellboys or deskmen "How is he?" The old doorman in scarlet and blue uniform answered the same question hundreds of times during the day for people who did not go in.

Along Broadway, among the thousands who make their living by acting or singing or dancing, and who know Caruso a little more intimately than the rest of the public does, Caruso's fight for life is the one thing talked about. Caruso probably did not know anything about the greatest personal compliment of his life which the great city paid during the hours that he was believed to be dying. Few great men in extremes reach the heart of this supposed modern Babylon, but actually an overgrown gopher prairie, like that.

Severe Heart Attack.

The way New York feels was expressed by a boy messenger from a bank who delivered some papers to the hotel manager Wednesday afternoon and asked about the singer.

He did not say casually "How is Caruso getting along?" He lowered his voice and asked earnestly "Can you tell me how Caruso is?"

Caruso was reported to have had a relapse last Saturday night, but Bruno Zirato, his secretary, denied the report Sunday. On Tuesday night, however, he suffered a severe heart attack, which took him very close to death before dawn. He rallied, however, and late Wednesday afternoon the physicians reported informally that he was holding the gain he had made since morning. His condition had not changed since morning, the physicians said, and generally he was as well off as he was after coming out of his relapse."

Sacrament Given.

Father Mornilla, of New York, and Father Melli, of Patterson, N. J., who gave Caruso extreme unction during the crisis of the night, called on him again Wednesday afternoon and came away most impressed by his determination to live and his perfect tranquillity of mind. He was not depressed; his religious faith was staunch and he was convinced that he would get better, the priests' said, but at the same time he told them he was perfectly at peace with his conscience and would need no more spiritual ministrations if he had to go.

Titto Ruffo, the baritone; Giuseppi De Luca, baritone; Antonio Scotti, Enrico Scognamillo, a business friend; L. T. Caldrazzo, an Italian banker, and Caruso's close friend; Billy Gard, representative of the Metropolitan Opera company, all called at the apartments during the day. Gard stayed some time with Caruso and spent the rest of the day in his little office back of the "met" except when he called at a hospital to see Sylvester Rawlings, the musical critic, who was suddenly taken ill. As James G. Huneker, the famous critic and author died last week, the innermost circles of the musical profession are very much depressed by this sequence of misfortune.

Tremendously Popular.

Caruso has been more than an artist; his personality has had a great deal to do with the tremendous popularity that made New York pause to pull for his recovery. He never resorted to that armor that other artists use to take an unfair advantage over lesser members of their companies—temperament. He would chat with a scene shifter back-stage or he might even lend a hand to guy a papier mache mountain into place. He was that way—friendly—and never what Broadway calls "upstage."

Caruso liked to joke at his own expense and he used to tell how he "flopped" the first time he ever sang on the stage. This was in the Municipal theater of Trapini, Sicily, in 1896. Caruso tried a minor part and the impressario "protested" him, which meant that he was put out of the cast. He leaned against a wall and cried, he said, cried so loudly that strangers passing gathered round and tried to solve his difficulty. Caruso returned to Naples and his father, Marcellino, sent him to a woman teacher for more training. She, however, piqued Caruso by forbidding him to sing in the Neapolitan dialect, so he played hooky from the rest of his course, spending the time in the railroad yards playing.

Became Caricaturist.

When his father found out about this plot he put Enrico to work to learn to be a mechanial draftsman in the drafting room of the cotton oil plant where the father was a mechanic. Later the father became superintendent of the plant. The family were not peasants, Caruso said, and always were in fairly comfortable circumstances, although by no means rich.

It was probably while serving his brief turn in the drafting room that Caruso developed his native talent for caricaturing. He later used this gift to make fun of himself by drawing tiny cartoons of himself on the backs of programs, menus, or envelopes, signing them and presenting them to his friends. Many of these will be kept and highly valued.

Caruso separated from his first wife several years ago. She is the mother of his two sons, Rudolfo, 20 years old, who is serving his military duty in Italy, and Enrico, Jr., of Mimi, 18, a student at Culver Military academy, who is coming to his father"s bedside. The separation settlement, made voluntarily by Caruso, was said to have involved a huge sum.

Later Marriage.

Caruso later married Miss Dorothy Benjamin, the daughter of a wealthy New York family. Some members of her family were reported to have objected to this romance, but all except Mrs. Caruso's father are understood to have waived their exceptions now. There is one child of this marriage, a daughter less than two years old.

Concert managers all over the United States regarded Caruso as a Midas. If a concert manager guaranteed him $10,000 for one night, and gave the production any kind of management at all, there was money to be made. Some said that he could be guaranteed even $25,000, and still draw enough money to leave the promoter a good profit. He never disappointed an audience except on that night in Brooklyn last fall, when his streak of misfortune was just beginning. On this occasiona blood vessel in his throat burst, compelling him to retire.

Mrs. Caruso has not left her husband's bedside since the first severe collapse last night. It was said late this afternoon that she was beginning to show the terrible emotional strain, but she managed to conceal it from her husband.

Illness of Caruso Brings Great Sorrow To Many Atlantans

The lamentable news that Caruso lies perilously near the point of death in New York, strikes close to the heart of Atlanta, for here "Caruso" is not the name of voice, but the symbol of a personality. Both personally and professionally Atlanta knows him well. His voice brought him here, his personality endeared him and made it almost mandatory that he return with each season of Metropolitan grand opera.

For ten years it has been true that the wholesome air that abides with the city during her week of musical festival has been intensified by the general knowledge that the most splendid of tenors was in town, walking the streets, or strolling the terrace at the Georgian Terrace hotel, humming most of the time some snatch of melody, always cheerful and perpetually the perpetrator of antics.

His first appearance here was in 1910, when he sang "Aida," a role he was to have returned in—or better, let us hope, he will return in—this season; his last appearance was as the enamored country, bumpkin, Nemorino, in Donizetti's "L'Elisir d'Amore," the final opera of last years season.

The fact that Atlanta has not grown so large as to make a Metropolitan opera season just a bare incident in a world of affairs and has made it, rather, a distinct event of each year, has enabled us to know Caruso and other of the operatic lumiaries more familiarly than most of the nation and the world. Their duty here has not been just to sing and return to their abodes, their time has been equally as full of the social aspects we know—be that provincial, or what not, it has been as Atlanta desired it.

In 1910, his first operatic year here, Caruso sang "Aida" and "Pagliacci;" in 1912, "Aida," "Pagliacci" and "Rigoletto;" in 1913, "Manon Lescaut," "La Tosca" and "Gioconda;" in 1914, "Manon" (Massenet's), "The Masked Ball" and "Pagliacci;" in 1916, "Marta" and "Samson" and Delilah;" in 1917, "L'Elsir d'Amore," "La Tosca" and "Rigoletto;" in 1919, "La Forsa del Destino," "Matta" and "Pagliacci," and in 1920, "Samson and Delilah," "La Juive" and "L'Elisir d'Amore."

It is fortune for the music-loving world that Caruso's voice can be saved to posterity through the reproductions made of his songs, practically everyone he ever sung, by the Victor Phonograph company, with whom he has a contract which does not expire until 1934.

FIRE SWEEPS ALABAMA CITY; LOSS IS $80,000

Marion, Ala., February 16.—Fire of undetermined origin early today destroyed the King hotel and all the stores and offices in the structure, entailing a loss of approximately $80,000. S. A. Cash, a guest in the hotel, sustained a broken leg by jumping from the fourth floor to a veranda roof.

BANKS AT CRAWFORD PLAN CONSOLIDATION

Crawford, Ga., February 16.—(Special.)—Stockholders of The Farmers Bank, and of the Bank of Crawford on Tuesday decided to consolidate the two banks under the new name of The Farmers Bank of Crawford. This consolidation has been contemplated for several weeks. It is understood that the banking department of the state had already approved this action on the part of these two banks. Both of these banks were unusually strong, and with their combined capital and surplus, it is believed that this new institution will be one of the strongest banks in this section of the state.

The officers of the new bank will be Jas. F. Shehane, president; Dr. E. O. Veale and J. A. Roland, vice-president; H. T. O'Neal, cashier and G. A. Howard, Jr., and E. H. Furcron, assistant cashiers. It is proposed to erect a modern and up to date bank building at an early date on one of the principal sites of this city, and as soon as the same is completed and ready for occupancy, the new bank will move in.

MEDICATED SMOKE DRIVES OUT CATARRH

A Pleasant Remedy. No Cubebs. No Tobacco. Inexpensive. Clears Out the Head, Nose and Throat.

Dr. Blosser is the originator of a certain combination of medicinal herbs, flowers and berries to be smoked in a pipe or ready prepared cigarette which is meeting with unusual success in catarrhal troubles. The smoke-vapor reaches all the air passages of the head, nose and throat. As the disease is carried into these passages with the air you heathe, so the antiseptic, healing vapor of this remedy is carried with the breath directly to the affected parts.

This simple, practical method applies the medicine where sprays, douches, ointments, etc., cannot possibly go. Its effect is soothing and healing, and is entirely harmless, containing no cubebs, tobacco, or habit-forming drugs. It is pleasant to use, and not sickening to those who have never smoked. If you are a sufferer from catarrh, asthma, catarrhal deafness, or subject to frequent colds, you should try this remedy without delay.

A trial pocket size of Dr. Blosser's Remedy (20 cigarettes) at any drug store for 35c. Or, send coin or stamps to The Blosser Co., 46 DL, Atlanta, Ga., and they will send you a package postpaid.—(adv.)

Let Cuticura Be Your Beauty Doctor

Soap, Ointment, Talcum, 25c. everywhere. For samples address: Cuticura Laboratories, Dept. U, Malden, Mass.

CALL BELLE ISLE TAXICAB

CHENEY'S EXPECTORANT

For Colds and Sore Throat, Tightness of the Chest and Inflammation of Mucous Membranes and Breathing Organs

Don't be led away from an old well tried remedy for coughs and colds. Cheney's Expectorant has helped over two generations of Southerners to overcome effects of sore throat and inflammation of the breathing organs. It is a great remedy and so recognized by the medical profession. Any druggist can easily supply you at little cost and full directions for home treatment are printed on bottles. During wet or damp cold weather when colds abound Cheney's Expectorant should be used at once. For children's attacks of croup or whooping cough Cheney's Expectorant is especially recommended.—(adv.)

SAVE 1/4 ON YOUR PAINT BILL

Rain and wind, heat and cold cause rot and decay—rust works while you sleep, unless you fight against it. GOOD PAINT on your buildings increases their value and adds years to their service.

By ordering SCO-CO Paint direct from us you can save one-fourth the cost.

BETTER PAINT AT BETTER PRICES—that's the basis on which we have built up a tremendous paint business; and it's this service we are offering to you.

THE SOUTHERN COTTON OIL CO.
Paint Products Division
Dept. K Savannah, Ga.

Write today for Our NEW PAINT BOOK and Color Card.

SCO-CO PAINT
A Linseed Oil Paint.

FOLSOM'S

50c DINNER

Choice of Soups — Choice of Meats
Vegetables
Dessert — Coffee — Tea or Milk

11:30 TO 3 O'CLOCK

Our Counter Service Means a Savings For You on Foods.

Ham or Bacon omelette	40c
Baked apple	10c
Oat meal with milk	15c
Hot cakes, maple syrup	20c
All vegetable dishes	10c

FOLSOM'S RESTAURANT

132-134 PEACHTREE ST.

—The South's Great Retail Institution—

Good Furniture Is An Investment. It Lasts a Life Time.

DuB Co. IN QUALITY LIES REAL ECONOMY

Therefore Good Furniture Is The Only Kind Worth Buying.

People Who Have Been Waiting For The Lowest Furniture Prices May Purchase Now With Full Confidence

We announce the arrival of a mahogany bedroom suite at the new price level.

A simple, mahogany Bedroom Suite with the most pleasing lines has just arrived and we are delighted to note that the price is so low as to make it really worthy of attention. Here are four pieces, a splendid double bed, a very handsome dresser, a graceful pleasing dressing table and a chiffonette with plenty of drawer room and with unusual conveniences.

The workmanship on this Suite of Bedroom Furniture is of a very high class, every part is finished completely and handsomely. The mirrors are clear, heavy plate glass of excellent quality, the small fittings such as drawer pulls are in oxidized metal and in classic design, even the hinges on the Mirror of the Dressing Table and the Door of the Chiffonette are of an unusually heavy brass and are fitted with care and skill. On the past market such a suite of furniture as this would sell for a great deal more money than it is possible to sell this suit for now.

You will see this Beautiful Furniture in our Windows today and Friday and you will agree with us that such workmanship as this, such materials, such beauty of line and exquisiteness of finish offers a remarkable value at $295.00

Furniture Section—Second Floor

Chamberlin-Johnson-DuBose Co.

86-96 WHITEHALL

WHEN YOUR BABY IS CONSTIPATED

Preparation Known as "Baby Ease" Is Easy-Acting, Non-Irritating, Safe, Reliable and Pleasant — Relieves Colicky Pains and Indigestion.

The Best Laxative for Babies and Children's Colds, Coughs and Croup—No Bad After Effects.

When baby gets constipated, has diarrhoea, sour stomach, indigestion or gas, which is indicated by fretfulness, sleeplessness, loss of appetite and feverishness, "Baby Ease" will quickly cleanse the intestinal tract, produce regular and natural actions, giving almost instant relief from colicky pains and reducing the fever, with no bad after effects.

"Baby Ease" is a perfected laxative by baby specialists that is safe, reliable and pleasant, and is recommended for stomach and bowel complaints of infants and children. At your druggist's in 40c and 65c sizes. —(adv.)

CALL BELLE ISLE TAXICAB

BUSINESS CRISIS SAFELY PASSED

Wartime Expenditures and Economic Modification Make Conservatism Necessary, Harding Says.

Washington, February 16.—Wartime expenditures and the profound modifications of the country's economic system make it imperative, Governor Harding informed congress today in the annual report of the federal reserve board, that "the utmost care be taken to conserve our credit and preserve the basis of our prosperity" to avoid the extreme conditions prevailing in other countries.

"Upon the United States in large measure," the governor declared, "the solvency and financial stability of many other countries depend. This fact greatly increases the responsibility which rests upon the American banking system and calls for the exercise of sound judgment and the strict observance of sound financial and economic principles."

In readjustment of business, the country, Governor Harding asserted, is generally recognized as having passed the crisis and is looking to the future "in a spirit of greater confidence." As the year closed he said there were many indications that business generally was beginning to adjust itself to new conditions and "was preparing to proceed on a sounder and saner basis."

Foreign Commodities.

"Because of the accumulation of foreign commodities, however, for which there is no market," Governor Harding continued, "countries which have been sending us their surplus products find they have nothing marketable with which to pay for their imports from us.

"We find ourselves, therefore," he maintained, "with a large export trade which is being paid for only in part by a great portion of the world, and this trade is fast approaching a point where it may be cut drastically to the most vital essentials unless the normal credit and buying power of Europe can be restored."

This restoration, he added, is only possible if American railway materials go forward steadily over an extended period against long time credits. Foodstuffs, he said, should promptly be paid for as they go into immediate consumption.

European Credit.

"We are, therefore, brought face to face," Governor Harding continued, "with the problems of how we can best extend long-time credits to European countries in order to enable them to reconstruct their industries and how we can extend credit to other countries in order to enable them also to make shipments to Europe which otherwise would be made to the United States and glut our domestic market."

By means of corporations organized under the Edge act for financing foreign trade the governor contended long-time credits may be granted to finance exports not only from the United States, but from foreign countries as well. All of these operations he described as necessary for the solution of the present world problem.

BUSINESS AND INDUSTRIES ARE BEING REORGANIZED; BIG OPPORTUNITIES JUST AHEAD

Draughon's, "The Big School in the Arcade," Route to Success—No Surplus of Brain Power and Never Will Be—Specially Trained Office Help Always in Demand.

Photo by Wesley Hirshburg.

H. R. TODD, President, Draughon's Business College, Atlanta, Ga.

Business and Industries are being reorganized—changing from war-time methods back to normal times of peace. In times like these, many workers are thrown out of employment. It is then very comforting to feel that your services are needed—that your employer can not afford to let you go.

If you will investigate you will find that it is the untrained office workers who are losing their places. Men and women who have a thorough knowledge of Bookkeeping, Shorthand and Typewriting with kindred branches, are holding their positions for their services are so valuable that to lose them would so cripple business as to mean serious financial loss or possibly ruin.

Those who are Draughon-trained have nothing to fear from the present readjustment, for right now the office force—the business-getting force—is being built up. Prosperous times are bound to come within the near future. The surplus of farmers' produce and manufacturers' products will soon have been consumed. There will then be a speeding up of business and industries in all lines to take care of the demand. This is your opportunity. Prepare for it.

As a brain worker, no matter what the conditions of business, there will always be a good demand for your services. There never has been, and never will be, a surplus of brain power. There never has been, and never will be a limit to the salaries brain workers may earn. Whether business is brisk or slow, the thoughtful, competent, trained brain worker can always find a market for his services.

Right now Draughon's is receiving many calls for its graduates. Never a week goes by that it does not place young people in good positions. Arrange to begin the Draughon Training now, and next summer or fall you can accept a good position and you won't ever have to worry about employment. Resolve now that you will prepare yourself to meet any and all conditions of business—that you will get the Draughon Training and get it without delay.

Write for information and state whether interested in a course at college, salesmanship at night, or a course by mail. Draughon's Business College, Peachtree Arcade, Atlanta, Georgia.—(adv.)

Southern Engraving Co.

PHOTO ENGRAVERS

THE GREATLY INCREASING DEMAND FOR OUR ENGRAVINGS HAS MADE IT NECESSARY TO AGAIN ESTABLISH OUR CONTINUOUS SERVICE.

OUR FORCE IS AT YOUR COMMAND DAY AND NIGHT, WHICH ENABLES US TO OFFER YOU A SERVICE AS YET UNEQUALLED BY ANY OTHER ENGRAVING HOUSE IN THE SOUTH.

WHEN IN NEED OF WORK THAT MUST BE DELIVERED PROMPTLY WHY NOT AVAIL YOURSELF OF OUR SERVICE.

SOUTHERN ENGRAVING COMPANY
ATLANTA.

CONDUCTED ON THE AMERICAN PLAN

Service

Prosperity Seen In Nation's Future By F.D.Roosevelt

Savannah, Ga., February 16.—(Special.)—Confidence in the future of this country and the necessity for a realization of the fact that the permanent prosperity of the United States is all bound up in the prosperity of other nations, as well, were sounded as the slogans for the builders in the reconstruction period, by Franklin D. Roosevelt, who was a candidate for the vice presidency on the democratic ticket last fall.

In a speech before the national Association of Builders' Exchanges and affiliated organizations, in annual convention here today, Mr. Roosevelt took occasion to praise President Wilson and was strong in his tribute to the federal reserve bank as the bulwark of protection against panics.

Mr. Roosevelt was warmly applauded when he urged that it "is more important to keep down the great influx of aliens now preparing to come to this country than to provide cheap labor. We will never go back to the conditions existing in 1914, but we have a new normal condition which must be achieved," he declared.

Mr. Roosevelt was met on his arrival here by a representative delegation, including officers of the association, local citizens and representatives from every section of the United States. Following the address this afternoon he was accorded a reception at the home of Hon. Pleasant A. Stovall, former minister to Switzerland. He left tonight for Baltimore.

Community Service Department Heads Make Fine Reports

Reports on organization work done in Atlanta's various neighborhoods were rendered Wednesday at a meeting of the chairman of the community service department of the chamber of commerce, great encouragement being expressed at the reception accorded the plan to organize the communities for co-operation in the civic advancement.

J. C. Robinson, secretary of this department of the chamber, presided and Charles E. Robertson, secretary of the chamber spoke, on the value of the service the women who are heading the group bodies are rendering the city.

Twelve communities of Atlanta are already organized under the plan and a movement is under foot to the commemoration of the builders of Atlanta by naming each neighborhoods after some illustrious Atlanta who helped build that section.

Two Die in Fire.

Everett, Mass., February 16.—Joseph Jonhnson and his son Clarence were suffocated in their beds when fire partly destroyed a three-story apartmet house here early today. Other occupants of the house escaped in their night clothing.

ELEMENTARY S. S. TEACHERS MEET NEXT THURSDAY

The elementary Sunday school teachers of Methodist churches in this city will be the guests of Grace church at a dinner and meeting on February 24 at 6:30 o'clock. The education of children as regards physical, spiritual, social and mental development will be discussed.

Miss Mary Dickinson, educational director of Fulton county Anti-Tuberculosis association, will take up the social and physical viewpoint, and Rev. Costen Harrell, pastor of the First Methodist church, will discuss spiritual and mental teaching for children. Sunday school superintendents of all Methodist churches have also been invited.

Disabled Veterans Of World War Hold Meeting in Atlanta

The Atlanta chapter of the Disabled American Veterans of the World War, with national headquarters at Cincinnati held a meeting Tuesday afternoon at the rooms of the Atlanta Business college, at which important business was transacted.

Following is an outline of the purpose of the organization as taken from its literature:

"The purpose of this organization shall be to uphold and maintain the constitution and laws of the United States; to realize the true American ideals and aims for which we fought; to advance the interest and work of the betterment of all wounded, injured and disabled veterans of the world war; to co-operate with the federal board for vocational education, the bureau of war risk insurance, the United States public health service, the American Red Cross and all other public and private agencies devoted to the cause of improving and advancing the condition, health and interest of wounded, injured or disabled veterans of the world war, and to stimulate the feeling of mutual devotion, helpfulness and comradeship among all wounded, injured or disabled veterans of the world war."

BONDS OF DEKALB AND OF COLUMBUS OFFERED FOR SALE

Bonds issued by the city of Columbus for $300,000, and DeKalb county for $250,000, have been purchased by the bond department, Trust Company of Georgia, and will be offered for sale today.

The Columbus bonds, equally divided for school and street improvements, mature serially from 1921 to 1950, bearing an interest rate of 5 per cent, but which yield between 5½ and 6 per cent. The DeKalb county bonds are for road improvements, and will finally mature in 1944. They also bear 5 per cent interest.

J. J. Goodrum, manager of the bond department of the Trust company, stated that the company is pleased with the business outlook, and is considering the flotation of several bond issues in the near future which have been temporarily delayed, due to the depression.

Tech Evening School Registration Books Still Open for All

Although the second term of the Tech evening school began on February 7, it was stated by Dean Morton that it is not too late for men to take advantage of the courses offered, and that men can register at any time in any class they are fitted for.

The whole plant of Georgia Tech is at the disposal of and for the use of the night school, and the instructors are chosen from the Tech faculty. The courses offered include the subjects of architecture; automobile, civil, electrical and mechanical engineering; chemistry; automobile mechanics, and special courses in drawing, mathematics and machine shop.

Evaporated Apples Intended for Booze Will Go on Block

Approximately 10,000 pounds of fine evaporated apples will be offered to the public at auction some time within the near future, according to an order issued in the United States district court Wednesday by Judge William D. Sheppard.

The apples were seized in January by federal officers operating in Cobb county, near Vinings, and were subsequently condemned for having been intended for use in the manufacture of whisky. When confiscated they were in possession of Charlie Childers. The sale will be held at the postoffice building in a few days. The order required that the sale be advertised five days in advance.

MINSTREL SHOW WILL BE PRESENTED FRIDAY

A minstrel entertainment, under the auspices of the Parent-Teachers' Association of Oakland city school, will be given in the school auditorium on Avon avenue Friday evening at 8:15 o'clock. The program will consist of the regulation minstrel first part circle and jokes and songs will be rendered by young men and women comprising some of the best amateur talent in the city.

The second part of the program will present musical and dance numbers to conclude with a black face comedy. A small admission fee will be taken at the door to defray expenses and to aid the fund.

The officers of the Oakland City Parent-Teachers' Association are: Mrs. Paul Beavers, president; Mrs. Paul Stevenson, secretary; Mrs. S. J. West, treasurer. Miss Fanny Spahr, is principal of the school. Mr. Hubbell will direct the minstrel part of the entertainment.

Eat Like a Boy

Let Stuart's Dyspepsia Tablets Assist Your Stomach Whenever It Needs Such Help. They Are Safe.

If you really want your old-time boy appetite to return to you once more, form the practice of eating a Stuart's Dyspepsia Tablet after each meal. Results will astound you.

"Good Old Mince Pie Like Mother Made."

The reason a Stuart's Dyspepsia Tablet is so beneficial is because it is composed of things which a weakened digestive system lacks.

If all the stomach sufferers who have been relieved of their misery by Stuart's Dyspepsia Tablets could be gathered together into one column, they would make a tremendous and happy army. Join this army **now** by getting a 60 cent box from any druggist.—(adv.)

Constipation Vanishes Forever

Prompt—Permanent—Relief

CARTER'S LITTLE LIVER PILLS never fail. Purely vegetable—act surely but gently on the liver.

Stop after-dinner distress—correct indigestion; improve the complexion—brighten the eyes

Small Pill—Small Dose—Small Price

CARTER'S LITTLE LIVER PILLS

NEW OFFICERS CHOSEN FOR COMMERCE BODY

Americus, Ga., February 16.—(Special.)—In the annual election of directors of the Americus and Sumter County Chamber of Commerce held here today, Richard E. Allison was named to succeed T. W. Anderson, of Leslie, and Walter Rylander, Frank P. Harrold, N. A. Ray, W. M. Jones and R. S. Oliver, the last named of Plains, were re-elected.

In India last year 1,162 persons were killed by tigers.

Fathers and Mothers

Are Cordially Invited by The Atlanta Rotary Club to Hear a Series of Addresses by

Dr. Chas. E. Barker

of Grand Rapids, Mich.

Former Health Adviser to Wiliam H. Taft, Frank A. Vanderlip and Other Persons of National Prominence.

FRIDAY, FEB. 18,

In the Afternoon at 3 O'Clock—

Dr. Barker will speak at the Woman's Club to mothers and daughters on the subject, "A Mother's Relation to Her Daughter."

In the Evening at 6:30 O'Clock—

Dr. Barker will talk at Ansley Hotel Roof to Men on "A Father's Responsibility to His Son." Members of the Chamber of Commerce, Rotarians, Kiwanians, Civitans, Lions, Ad Club, and all Fathers who love their Boys are invited. Plates for 400 guests will be reserved. $1.50 plate.

At the Atlanta Auditorium at 1:00 P. M. on Friday he will speak to boys and girls of the Atlanta High Schools on "How to Make the Most Out of Life." Rotarians please attend.

Dr. Barker handles his subjects forcefully and entertainingly and what he has to say is timely and inspiring. Each address occupies about an hour.

The entire expense of Dr. Barker's visit is being borne by the Atlanta Rotary Club, President Harrington announces, as a contribution to the welfare of the city. There will be no admission fee and no collection at any of the assemblies.

——The Store For Men Offers——

59c

C J DuB Co. IN QUALITY REAL ECONOMY LIES

The Best Lot of Knitted Fiber Ties We Have Ever Seen

A Typical C J DuB Company Tie Sale Today

Blacks
Blues
Browns
Green
Lavender
Purple
Dull Reds
and
Other
Colors

Main Floor—Center Aisle Tables

Oh, Boy! it isn't often we resort to catch phrases, but this selection of ties brings forth a need for unusual expression. They're THERE in color, in texture, in weave and in design, the best looking, and the best QUALITY lot of Knitted Fiber Ties we have ever had in this store.

As for price, well, you know yourself that this price doesn't represent the cost of the material that goes into each tie, let alone the workmanship represented in the finishing.

They will be on the Center Aisle Counters, Main Floor, Today, and we believe there are enough men who didn't get ties for Christmas to take them away from here before five o'clock.

First Grade In Every Respect No Seconds of Any Kind In the Entire Selection

59c

Chamberlin-Johnson-DuBose Co.

86-96 WHITEHALL ST.

Society

Mrs. Trotti, Hostess.

Mrs. Hugh Trotti entertained at her home on Sycamore street, in Decatur, yesterday afternoon, the occasion assembling a group of friends at bridge-tea.

The rooms where the game was played were adorned with quantities of golden jonquils and green ferns. The score cards were ornamented with jonquils, and the ices, cakes, mints and bonbons carried out the color motif of yellow and green.

The prizes for top score and consolation were bridge sets.

The gracious hostess was gowned in blue Georgette crepe elaborately beaded.

The guests included Mrs. Lawrence Everhart, Mrs. Lute Hunnicut, Mrs. P. H. Jeter, Miss Nell Candler, Mrs. Wilbur Haywood, Mrs. James Pittman, Mrs. Boyd Sutton, Mrs. Thurston Hatcher, Mrs. Armand Hendee, Mrs. T. A. Campbell, Mrs. George Jones, Mrs. Roy Jones, Mrs. Broughton Branch, Mrs. Harrington Wilson, Mrs. John Goss, Jr., Mrs. Ed Terrell, Mrs. Curtis Thompson, Mrs. D. D. Lawhorn.

For Miss McIntyre.

Miss Lois McIntyre, a bride-elect of Saturday, was honor guest at the bridge-luncheon given yesterday by Mrs. John Scott, of Decatur.

Jonquils in vases and baskets decorated the rooms where bridge was played. Embroidered towels were given the honor guest. The prizes for top and consolation scores were table numbers and embroidered handkerchiefs.

Mrs. Scott was gowned in brown charmeuse.

Miss Lois McIntyre was gowned in blue taffeta, embroidered in gray, and her hat a spring model in gray.

Mrs. John Gates, of Syracuse, N. Y., the guest of her sister, Mrs. Scott, wore a spring sport suit, and assisted in the entertainment of the guests.

Invited to meet the guest of honor were Miss Lois McIntyre, Mrs. John Gates, Miss Henrietta Davis, Miss Louise Harwell, Miss Joyce White, Miss Frances Dudley, Miss Martha Louise Cassels, Miss Marie Colcord, Miss Sarah Colcord, Miss Constance Perry, Miss Lawrence Mansfield, Mrs. McAfee, Mrs. Louise Estes, Mrs. D. I. McIntyre, Jr., Mrs. L. C. Beall and Mrs. D. I. McIntyre, Sr.

CUT FLOWERS
West View FLORIST
129 PEACHTREE STREET

FUNERAL DESIGNS
CALL BELLE ISLE TAXICAB

Elgin and Hamilton WATCHES ON EASY TERMS
Thin Models in 20 and 25-year cases, rom $15.00 up.
Durham Jewelry Company
14 Edgewood Ave.
Just a Few Steps from Five Points.

Picture Framing
ALSO
Enlargements in Sepia, Black and White, Water Colors and Oil Finishes, all grades. Artist supplies.
Georgia Art Supply Co.
MANUFACTURERS — JOBBERS
RETAILERS
Phone Main 4498——65 S. Broad Street

Empire Furniture Co.
125-127-129-131 Whitehall St.
Displaying All Upright and Periods Models of the Sonora
Also Complete Line of Records
Terms to Suit

Valentine Party.

An interesting occasion of last night was a Valentine party given by Miss Julia Story at her home in Druid Hills. Nineteen guests were entertained with games and contests, and a prize given for the one drawing the lucky number was won by R. N. Pelot, Jr., which was a beautiful Valentine. In the dining room a handsomely appointed table was decorated with a basket filled with spring flowers.

Birthday Party For Eli Israil.

Mr. and Mrs. A. Israil entertained thirty of their friends at a musical last Tuesday evening, the occasion celebrating the ninth birthday of their son, Eli Israil, who is a talented musician.

Japanese lanterns and flowers decorated the dining room.

David Levine, of Macon, and Eli Israil, the guest of honor, rendered several exquisite selections on the piano. A number of gifts were presented the guest of honor.

Golden Wedding Is Celebrated.

Quitman, Ga., February 16.—(Special.)—A very beautiful and interesting social event was the celebration of the twenty-fifth wedding anniversary of Mr. and Mrs. Charles T. Tillman, which took place at their home on North Court street. The

Joseph Habersham Chapter Indorses City Bond Issue

The bond issue was indorsed by the Joseph Habersham chapter of the Daughters of the American Revolution at the meeting in St. Mark's church Tuesday afternoon. Mrs. Warren White, vice regent, presided. Ringing speeches were made by Mrs. W. L. Peel and Mrs. Charles P. Byrd.

The feature of the meeting was the talk by Mrs. A. M. Anderson on "The New Atlas," this being a new term for an old theme, "Woman." It is taken from the statue recently made by Gutzon Borglum showing a woman bowed to her knees and bearing the world on her shoulders and replacing the former mythological atlas who bore the world on his. Recognizing the opportunity now at woman's door, Mrs. Anderson made a strong appeal for economic independence for women.

At the close of Mrs. Anderson's speech the chapter conferred upon her membership on the advisory board of the chapter.

Mrs. Scottie McKenzie Frazier, the young Alabama poet, followed with readings of her poems. Mrs. Frazier's charming manner instantly put her audience in complete repose to the beauty of her gift.

The meeting closed with a paper on current events by Mrs. Charles E. Robertson.

A Daily Signed Recipe By Delmonico's Chef

Fricasse of Fowl With Cucumbers

Cut up a small young fowl, as for stew; divide the legs in four and fry in butter without coloring. When the meat has been well stiffened, besprinkle it with about a half ounce of flour. Cook this flour for a few minutes, then moisten the fricasse with white bouillon; season and set to boil, for about two hours.

Peel, cut and remove the seeds of three cucumbers, cut again to a shape of big olives, parboil and drain, and finish the cooking with the fricassee for about twenty minutes. At the last moment add a pinch of chopped parsley and chives. Thicken the sauce with the yolks of two eggs, one cupful of cream and one ounce of cream butter.

NICHOLAS M. SABATINI.

Tony Sarg's Marionettes At Atlanta Theater.

The announcement of the coming of Tony Sarg's Marionettes to the Atlanta theater the last three days of next week has sent a thrill of anticipation through the art-loving community of the city, especially among the children. The Atlanta Music Study club, whose juvenile department is sponsoring the event, is being widely congratulated.

The Marionettes are something entirely new and interesting to this port of the country. The little puppet figures which act real plays upon a real stage have been the hit of New York since their originator, the noted American illustrator, first put them in the public gaze.

Mr. Sarg first made them for his own amusement and the entertainment of his friends in his Greenwich village studio. But such a tremendous sensation did they cause that the artist was persuaded to bring them up on Broadway so that the public might see them, too. The throngs which attended these public performances quickly acclaimed them as one of the most interesting experiments of the theatrical world, and their success, not only in New York, but in other centers of culture in the country, has been instantaneous.

Many have supposed that these puppet shows are for children. This is not the case, although children flock to see them in great numbers and enjoy their funny antics to the fullest. In fact, New York audiences are made up largely of grown-ups who still have their child-like qualities of wonder and admiration remaining.

The entire repertory of the Marionettes will be given in Atlanta, including "Rip Van Winkle," which distributes its principal roles between Rip, his wife and a most wonderful dog; "The Rose and the Rig," a bewitching little costume play written by Thackery; and "Olla Bodrida," which is a general mix-up of many entertaining features that prove especially thrilling to children.

There will be six performances in all of the plays. The engagement will open on Thursday evening of next week; a matinee and evening performance will be given on Friday; and on Saturday there will be a morning, afternoon and evening performance, the first being especially for the little folks.

Debutantes to Give Charity Ball.

The members of the Debutante club will give a charity ball Tuesday evening, March 1, at the Georgian Terrace, for the benefit of the Home for Incurables.

Surprise Party.

A delightful surprise party was given in honor of Mrs. Andrew Hester Tuesday by a group of her friends, the occasion one of felicitation on her recovery after a long illness.

Delicious refreshments were served by the ladies, who were Mrs. Sam Maddox, Mrs. W. H. Johnson, Mrs. Hal Drake, Mrs. W. G. England, Mrs. Hull Griffin, Mrs. Eugene Wood, Mrs. J. C. Oaksheete.

J. W. D. Valentine Dance.

An interesting affair of recent date was the valentine dance given by the J. W. D. club.

The valentine motif was carried out in the decorations.

Among those present were Misses Elizabeth Lippitt, Vivian Barker, Martha Erwin, Nell Fudge, Vonner Fudge, Vivian Harris, Dixie Leonard, Leonora Little, Ruth Millikin, Mary Annie McGinty, Celestia McGinty, Thelma Morang, Mary Agnes Phillips, Elizabeth Reynolds, Katherine Reese, Ruth Turner, Frances Transou, Hazel Verney, Martha Weeks, Cleora Turner, Farlinger, Myrtice Lock, Pattillo, McCarless, Eloise McLaughlin, Lillian Butler, Mary Dickey. Mrs. W. C. Bowling.

The chaperons were Mrs. W. E. Carnes, Mrs. J. A. Erwin, Mrs. Carlton, Mr. and Mrs. Krautter, Mr. and Mrs. Williams.

The hosts included Franklin Chambers, T. H. Thompson, C. L. Groom, Jack McClain, M. L. Clifton, Bob Hardy, R. Carter Banks, C. S. Durham, J. E. Matthews, W. Robert Ezelle, H. A. Cowan, Erwin Whittenberg, G. Hall Gibson, B. C. Rice, Lewis Brannon, R. O. Foard, L. Roy Phillips, T. C. Huguley, J. T. Brock, J. Forsythe Gordy, Walter F. Gordy, Zack Carnes, John Portela, W. L. Leverett, W. A. Waters, L. W. Morris, J. K. Dempsey, J. Arteaga, Paul H. Bennett, James G. Garner, C. L. Gullott, W. A. Brown, Ralph Roberts, O. T. Harvell, J. F. Daniel, C. P. Peck, F. P. Algood, Allen H. Smith, Bob Edmond, Jr., E. H. Sessamen, D. R. Culver, C. J. Ball, W. B. Wenber, Fred L. Allman, J. A. Wilson, Tommy Dostler, Joe W. Whittenberg, Billy Powers, William Anthony Green, Walter Butler.

Thrift Committee Gives Dance.

The thrift committee of the Atlanta Woman's club gave a valentine dance at Craigie House Friday night, February 11, for the benefit of the auditorium fund of the Woman's club.

Mrs. Joseph Heard, Sr., is the efficient chairman of the thrift committee and has been very active in her line of work. The chaperons for the dance were Mr. and Mrs. Heard, Mr. and Mrs. E. B. Havis, Jr., Mr. and Mrs. Bower, Mr. and Mrs. Orr, Mrs. Will C. King, Mr. and Mrs. McCutcheon, Mr. and Mrs. Newton reception rooms were bowers of flowers, the color scheme of purple and white being used, except in the library, where the Valentine spirit was symbolized in red blossoms. Receiving with Mr. and Mrs. Tillman were their son, Charles, Mr. and Mrs. Lane Young, of Atlanta; Mr. and Mrs. R. J. Mays, of Monticello, Fla.; Miss Eliza Tillman. Those assisting in entertaining were Mrs. J. R. Davis, Mrs. W. R. Hunter, Miss India Young, Mrs. Martha Sibley, Mrs. Henry Mabbett, Mrs. Allen Groover, Mrs. Florence Lumpkin, Miss Clara Tillman, Miss Belle Young, Mrs. H. W. Stubbs, Mrs. J. W. Oglesby, Jr., Mrs. Denmark Groover, Eugenia Tillman, Andre and Matilda and Evelyn Tillman. Mr. and Mrs. Tillman were married in Monticello, Fla., and have spent all of their married life in Quitman, where they are very popular and have a large circle of friends.

Opera in Concert Form Announced for Tuesday

The Verdi grand opera "Rigoletto" will be presented in concert form next Tuesday morning at 11 o'clock at the Howard theater, this to be the first event in the series of seven opera musicals to be put on by the Atlanta Woman's club in cooperation with Enrico Leide and the Howard orchestra on consecutive Tuesdays until the course is completed.

Assisting artists will be some of the leading singers and musicians in Atlanta.

Mr. Leide has planned the program to be genuinely informative, as well as entertaining, and artistic, social and club interest will center in the series.

The program for the initial event is as follows:

1. Mrs. W. C. Jarnigan's reading of "Libretto," with explanations and remarks.

2. Enrico Leide's brief exposition of themes, motives and orchestral construction of the opera.

3. Vocal and orchestral performance of "Rigoletto," including the following excerpts:

(a) Preclude to the opera, Edwin Sawtelle at the organ.

(b) Opening chorus, (c) tenor ballad, orchestra.

(d) Minuett (at the Court of the Duke of Mantua), danced by Solomonoff's players.

(e) "Tenor's Romance" (second act), orchestra.

(f) "La donna e mobile" (woman is fickle), tenor song, William C. Jones.

(g) "Caro Nome" (Dearest Name), Mrs. Grace Lee Brown Townsend.

(h) Duet from third act, orchestra.

(i) Baritone scene, third act, orchestra.

(k) Chorus of Courtiers (third act), Charles Hoke, Howard Davis, H. M. Smith, A. W. Browning, William C. Jones, Charles Chalmers, Leslie Hubbard, J. T. Hoffman and Howard orchestra.

(l) Quartet: Gilda (soprano), Mrs. Grace Lee Brown Townsend. Maddalena (contralto), Miss William Shields; Duke of Mantua (tenor), William C. Jones; Rigoletto (baritone), Charles Chalmers and entire Howard orchestra under the leadership of Enrico Leide.

Mrs. Charles Chalmers has arranged the vocal program.

Joseph F. Patterson Weds Miss Thompson of Ohio

Mr. and Mrs. Jacob W. Paterson and Mrs. Glen Ryman have returned home after attending the wedding of Joseph Frazer Patterson and Miss Iris Thompson, of Washington court house, Ohio, which took place Tuesday at Newport, Ky.

The marriage was solemnized at the Presbyterian church, Rev. O. S. Thornbury officiating, and there were present only the families of bride and groom.

The bride, who is the daughter of Mr. and Mrs. Kerns Thompson, of Washington Court House, was lovely in gray, her gown of voile trimmed with blue filet lace and her hat and shoes were gray. Her bouquet was of orchids and valley lilies. Her only attendant, Miss Elizabeth DeWees, was gowned in brown lace with hat and accessories in brown. Her corsage bouquet was of sweet peas.

Mr. and Mrs. Patterson went east on their wedding trip, and will visit the groom's parents, Mr. and Mrs. Jacob Patterson, in Atlanta before going to Washington Court House, where they will reside.

Howard Theater Party

The second in a series of theater parties being given by the management of the Howard theater in compliment to the ex-service men taking vocational training under the federal board for vocational education, held Wednesday evening. The guests were a group of students from the Atlanta Business college. Last week one-half of the student body there was entertained and on Wednesday evening the remaining number of students of this training center enjoyed the hospitality of the Howard.

Mr. and Mrs. B. Dixon Hall chaperoned the student body.

Y. M. C. A. Reception.

A reception will be given on Friday afternoon, February 18, in honor of the representatives of the different churches in the Y. M. C. A. auxiliary, and the wives of the Y. M. C. A. secretaries.

A very attractive program has been arranged by Mrs. Carroll Summer, of the Atlanta Conservatory of Music. Those taking part are as follows: Miss Mary McCool will play two violin solos; Mrs. Fred Beam will sing a group of songs; Miss Catherine Loftin will give readings; little Miss Dorothy Perkins will render selections on the piano; and a very attractive feature will be a group of songs by the boy soprano, Lloyd Hatcher. Mrs. F. E. Kibler is chairman of the program committee.

The program will begin promptly at 3 o'clock, after which punch will be served by Mrs. Nathan Martin, chairman of the committee on refreshments, assisted by a group of ladies.

Moreland Parent-Teacher Meeting.

The Moreland Parent-Teacher association will hold the regular meeting Friday night, February 18, at 8 o'clock, to which the fathers as well as the mothers are invited.

This will be a bond rally and several speakers qualified to speak on different phases of the bond issue will give short snappy speeches. Mrs. Novatus L. Barker, president, has requested Col. W. R. Daley to preside.

Club D'Arab.

The Club D'Arab will entertain the members and friends at an informal dance to be given at the Utopian clubrooms, corner Peachtree and Third streets, Saturday evening, February 19. Admission by card only.

Reitz—Baird.

A beautiful home wedding was that of Miss Eliza Reitz and James Emmett Baird, of Mexia, Texas, on Wednesday afternoon at 4 o'clock at the home of the bride's parents, Mr. and Mrs. H. J. Rentz, in Decatur. Rev. C. R. Hutchins, pastor of the Baptist church, officiated.

The entire lower floor was thrown together and decorated throughout with palms and greenery. The ring ceremony was performed at one end of the living room, triple windows forming a beautiful setting for the improvised altar of foliage and tall pedestal vases of Ophelia roses.

The wedding march was played by Mrs. Alice Reitz, a sister of the bride, and immediately preceding the entrance of the bridal party Miss Anne Johnson sang.

Little Ruth Reitz, the youngest sister of the bride, acted as flower girl and was the only attendant. She wore a dainty dress of robins egg blue taffeta and carried a French basket filled with pink sweetpeas and ferns.

The lovely bride entered with her father, who gave her in marriage. She wore a handsome suit of dark blue Poiret twill fashioned with French cord fringe. Her hat was a becoming model of gray straw braid and taffeta with trimming of tiny straw flowers and berries. Her blouse was of gray georgette and her corsage bouquet was of Ophelia roses, Parma violets and white Roman hyacinths.

Following the ceremony an informal reception was held. Mr. and Mrs. Reitz were assisted in entertainin by Misses Alice and Dorothy Reitz and Mrs. J. G. Mahon, of Jacksonville, Fla.

Miss Betty Zoerb, of Jacksonville, Fla., kept the bride's book.

In the dining room the table was laid with a handsomely embroidered cover, the center banked with Ophelia roses and fern. Cut glass compotes held pink and white heart-shaped mints. The ices were pink and white moulded in heart shape.

Later Mr. Baird and his bride left for New Orleans, where they will spend several days before going to Texas. They will be at home after March 1 in Mexia, Texas.

Mrs. Baird is a daughter of Mr. and Mrs. H. J. Reitz and has a host of friends in Georgia and Florida who regret that her marriage takes her so far away.

Mr. Baird is a young man of sterling character and at present is secretary of the Mexia Chamber of Commerce and Commercial club. He was a first lieutentnt in the world war, serving eighten months overseas.

Among the out-of-town guests were Miss Betty Zoerb and Mrs. J. G. Mahon, of Jacksonville, Fla., and Rolfe Sauls, also of Jacksonville, Florida.

Center Hill Social Club.

The Center Hill club held its regular meeting at the home of Mr. and Mrs. E. L. Cowan Saturday evening, February 12. After the discussian of several business matters dancing was enjoyed the rest of the evening. Those present were Mr. and Mrs. E. L. Cowan, Mr. and Mrs. Sam Wood, Mr. and Mrs. W. S. Miller, Mr. and Mrs. Harry Brandon, Mr. and Mrs. H. B. Reeves, Misses Ruth Parker, Ruby Parker, Rosabel Wood, Maybelle Miller, J. C. Steerman, Glenn Harrison, W. J. Sumlin, Jack Smith and Bill Brandon.

Second Ward Meeting On Tuesday.

On Tuesday afternoon at 3 o'clock the women of the second ward will hold a most interesting meeting in the auditorium of Crew street school. Mrs. J. K. Ottley, Mrs. A. T. Wise and Professor Sutton will be the speakers.

The meeting is open to the public and a large attendance is desired.

Informal Dance

The regular informal Tuesday night dance was held at Camp Jessup Officers' club and the new commanding officer, Lieutenant Colonel W. C. Kendrick, was entertained. The club was beautifully decorated with pink roses and potted plants. An orchestra was present and a buffet supper was served. Those present were: Lieutenant Colonel W. C. Kendrick, Major and Mrs. R. C. Eddy, Major and Mrs. Arnan Chaffee, Major Baxter R. Hunter and Miss Wells, Captain and Mrs. W. C. Mahoney, Captain and Mrs. J. W. Thompson, Captain and Mrs. Gaston Rogers, Captain Casper, Captain James Cannatser, Lieutenant and Mrs. George T. Liles, Lieutenant and Mrs. J .C. Longino, Lieutenant Glough F. Gee and Miss Mary Frier, Lieutenant and Mrs. Joseph DeGarmo, Lieutenant and Mrs. F. B. Teegner, Lieutenant L. D. Miller and Miss Amelia Mellichamp, Lieutenant and Mrs. A. E. Matlack, Lieutenant Gerard Swarthout and Miss Margaret Dowman, Lieutenant and Mrs. B. L. Robeson, Miss Carolyn Rowe, Lieutenant W. G. Gooch and Miss Jean Hagood, Mrs. K. A. Gooch, Miss Lillian M. Jones, Lieutenant L. A. Vezina and Miss Elizabeth Carroll, Lieutenant L. F. Watson and Miss Lillian Dorsch and Lieutenant D. C. Watkins.

The next time you buy calomel ask for Calotabs

The purified and refined calomel tablets that are nauseless, safe and sure.

Medicinal virtues retained and improved. Sold only in sealed packages. Price 35c.

H. G. Lewis & Co.
Lewis' Revised Prices Are Less.
Today
We're Going to Show

Suits To Surprise
All-Wool Tricotine Suits
$29.75 and $39.50
—Made by one of New York's best makers.
—Beautifully tailored box and ripple models.
—Handsome all-silk linings.
It has been a long, long time since we've had the privilege of offering really excellent suits at these prices.

Special Wool Jersey Suits
Tuxedo collars. Smart green and brown mixtures.
$11.95 and $16.75

H. G. Lewis & Co.

HERE IS ILLUSTRATED THE POPULAR SONORA "MINUET"

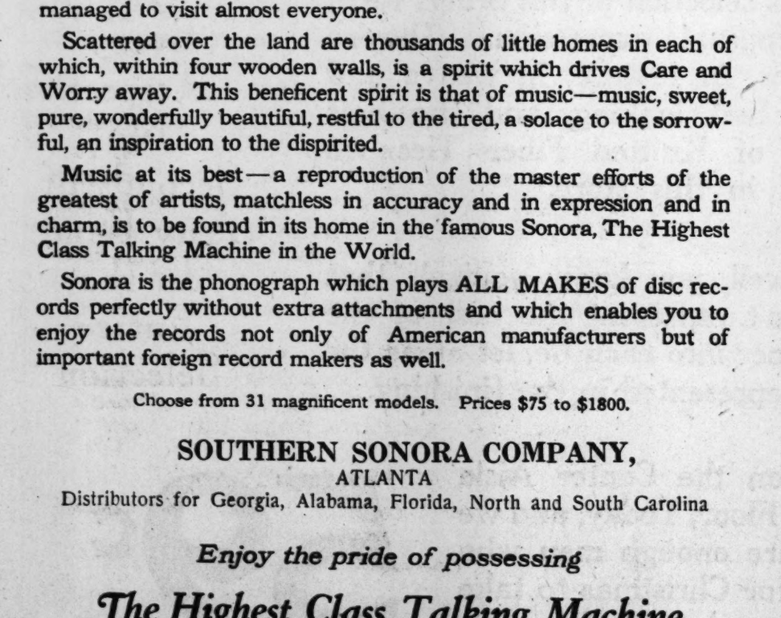

And the night shall be filled with music
And the cares that infest the day
Shall fold their tents like the Arabs,
And as silently steal away.
—HENRY WADSWORTH LONGFELLOW

The Houses That Care Forgets

CARE and her sister Worry set out to become acquainted with everybody. Unpopular and troublesome though they were, they managed to visit almost everyone.

Scattered over the land are thousands of little homes in each of which, within four wooden walls, is a spirit which drives Care and Worry away. This beneficent spirit is that of music—music, sweet, pure, wonderfully beautiful, restful to the tired, a solace to the sorrowful, an inspiration to the dispirited.

Music at its best—a reproduction of the master efforts of the greatest of artists, matchless in accuracy and in expression and in charm, is to be found in its home in the famous Sonora, The Highest Class Talking Machine in the World.

Sonora is the phonograph which plays ALL MAKES of disc records perfectly without extra attachments and which enables you to enjoy the records not only of American manufacturers but of important foreign record makers as well.

Choose from 31 magnificent models. Prices $75 to $1800.

SOUTHERN SONORA COMPANY,
ATLANTA
Distributors for Georgia, Alabama, Florida, North and South Carolina

Enjoy the pride of possessing
The Highest Class Talking Machine in the World
THE INSTRUMENT OF QUALITY
Sonora
CLEAR AS A BELL

"Regenstein's" Hats
For Early Spring Wear

Very attractive New York Model Hats and Hats of merit from our own workrooms on display now.

Brilliant blues, orange, henna, jade, cherry, brown and navy intermingle with the more somber shades. Cellophane braid, Batavia cloth, Hair and Faille silk—Turbans, Berettas, Pokes and off-the-face Hats — a striking assortment of new creations.

ALL AT REASONABLE PRICES
$15.00, $20.00, $25.00, $30.00, $35.00

REGENSTEIN'S

Society

Dance in Decatur.

One of the most interesting events of the past week was a dance given at the U. D. C. chapter house in Decatur. The following young ladies were hostesses: Misses Joyce Alexander, Catherine Glenn, Marion Weeks, Elizabeth Gardner, Emily Henderson, Helen McGee, Catherine Shields, Rosalie Robinson, Margaret Bigkers, Estelle Gardner, Margaret Neal, Effie Chambers and Georgiana Glenn.

Misses Colcord To Entertain.

Misses Marie and Sara Colcord will entertain at a bridge tea this afternoon at their home on Gordon street in West End, the occasion to be given in compliment to Miss Lois McIntyre, a bride-elect, and Mrs. Ralph Ragan, a recent bride.

Invited to meet the honor guests will be twenty-eight members of the younger set of society.

Dr. Barker To Lecture.

Dr. Charles Barker, national lecturer for the Rotarians, will give an address at the Atlanta Woman's club Friday afternoon, February 18 at 3 o'clock. His subject will be "A Mother's Relation to Her Daughter."

This subject is of such vital importance at this time that the club gladly extends an invitation to attend to all interested in this subject whether they are members of the club or not.

Dr. Barker is a very entertaining speaker and has made a deep study of his subject. He speaks only to Rotarians and it is through the courtesy of that body of men that the women of Atlanta will be granted the privilege of hearing him speak.

For Mrs. Henderson.

Mrs. Eugene Henderson, of Nashville, Tenn., the guest of Mrs. Rupert Hall, was entertained at a bridge-tea yesterday afternoon at the East Lake Country club at which Mrs. Hall was hostess.

Jonquils, narcissi and spirea filling a French basket adorned the lace-covered table. Mrs. Fred Rogers and Mrs. Robert Grier presided at the tea table. Mrs. Hall was gowned in ecru colored taffeta. Mrs. Henderson wore gray taffeta.

IMPORTANT MEETING OF WARD CHAIRMEN

An important meeting of the women ward chairmen of the city who are working in behalf of the bond issue will be held Friday morning at 11 o'clock in the mayor's office at the city hall.

Mrs. Samuel Lumpkin, head of the women's organizations, urges every woman to be present, as at that time definite and constructive plans for the furtherance of the campaign among the women will be taken up.

Mrs. R. M. Striplin is general ward chairman, and the women chairmen of the various wards are as follows:

First, Mrs. T. J. Akridge; second, Mrs. Harle Smith, Mrs. J. E. Andrews; third, Mrs. John Justis, Mrs. C. P. Ozburn; fourth, Mrs. L. M. Purdy, Mrs. J. C. Smullyan; fifth, Mrs. J. E. Oxford, Mrs. E. M. Gowan; Sixth, Mrs. W. F. Trenary, Mrs. T. T. Stevens; seventh, Mrs. Jerome Jones, Mrs. W. T. Mooney; eighth, Mrs. A. P. Treadwell, Mrs. Edgar Neely; ninth, Mrs. William Rawling, Mrs. Frank J. Graham; tenth, Mrs. Claude A. McGinnis; eleventh, Mrs. J. W. McWilliams.

MEETINGS

Mrs. Omar F. Elder calls a meeting of the ticket committee of the opera musicales of the Atlanta Woman's club for Friday morning at her club house.

Home-made, but Has No Equal for Coughs

Makes a family supply of really dependable cough medicine. Easily prepared, and saves about $3.

If you have a severe cough or chest cold accompanied with soreness, throat tickle, hoarseness, or difficult breathing, or if your child wakes up during the night with croup and you want quick help, try this reliable old home-made cough remedy. Any druggist can supply you with 2½ ounces of Pinex. Pour this into a pint bottle and fill the bottle with plain granulated sugar syrup. Or you can use clarified molasses, honey, or corn syrup, instead of sugar syrup, if desired. This recipe makes a pint of really remarkable cough remedy. It tastes good, and in spite of its low cost, it can be depended upon to give quick and lasting relief.

You can feel this take hold of a cough in a way that means business. It loosens and raises the phlegm, stops throat tickle and soothes and heals the irritated membranes that line the throat and bronchial tubes with such promptness, ease and certainty that it is really astonishing.

Pinex is a special and highly concentrated compound of genuine Norway pine extract, and is probably the best known means of overcoming severe coughs, throat and chest colds.

There are many worthless imitations of this mixture. To avoid disappointment, ask for "2½ ounces of Pinex" with full directions and don't accept anything else. Guaranteed to give absolute satisfaction or money promptly refunded. The Pinex Co., Ft. Wayne, Ind.

FOUR DOCTORS GAVE HER UP

Through a Neighbor's Advice This Woman Was Restored to Health by Lydia E. Pinkham's Vegetable Compound

Kenosha, Wis.—"I suffered with a female trouble and at last was in bed for six weeks with what the doctors called inflammation of the bowels. Four of them said I could not live. A neighbor told me to use Lydia E. Pinkham's Vegetable Compound and it helped me from the start. When the doctor came I told him what I had taken and he said 'Throw my medicine away and keep on with the Pinkham medicine.' I did and it cured me. If more women would take your medicine they would not suffer so. I have recommended the Vegetable Compound to lots of people and they have been satisfied."—Mrs. MARY RHAPSTOCK, 270½ Wisconsin St., Kenosha, Wisconsin.

When a woman is beset with such symptoms as irregularities, inflammation, ulceration, a displacement, backache, headaches, bearing-down pains, nervousness or the "blues" she should treat the cause of such conditions by taking Lydia E. Pinkham's Vegetable Compound.

Who Is Against Bond Issue? Asks 10-Year-Old School Girl

"Would you mind telling me, please, who it is that is against the bonds?" That is the question that a little 10-year-old girl in the Crew Street school asked Tuesday afternoon, following the addresses of Mrs. John K. Ottley and Professor W. A. Sutton at the school rally held to plan ways and means of putting over the bond issue.

The little girl, who was one of several children not over 12 years of age who attended the rally, had listened intently to the talks of both Mrs. Ottley and Mr. Sutton; and, at the conclusion evidently could see no reason why anybody in the world should be against a bond issue that meant better and safer schools for Atlanta's children, a sufficiency of water to insure health and fire protection, and relief of dangerous traffic congestion. Having pondered it in her own mind and finding no answer, she gathered up her courage and asked Mrs. Ottley the question which is on the lips of everyone of the 30,000 school children in the city.

Who is it that is against the bonds?

Mrs. Ottley answered the child by stating that only two classes of people are against the bonds—a few very rich people who have the mistaken idea that the bonds will cost them more money than they are willing to pay, and those persons who are so indifferent to the children's welfare, to the progress of the city, and to the safety of themselves that they will not take the time and trouble to get out and register and vote in the bond election.

The naive intelligence of a child could not see any reason why the bonds shall not carry, even if they do cost money, because every child always feels that when a thing is an absolute necessity it must be had from some source; but the convincing arguments of Mrs. Ottley and Mr. Sutton made it easy for the grown people present to see that the bonds will be worth far more to the city than they will cost the individual citizen.

Means Better Schools.

The passing of the bond issue will mean better schools, increased fire protection and better sewerage facilities for the city. These things mean increased property values, and increased property values mean a vitalized and growing city instead of a stagnant civic community.

If the bond issue does not carry, Atlanta cannot go forward, and there is not a man, woman or child in the city whose pride in Atlanta is not great enough to send each one out to work for those enterprises which mean future growth for the city.

The women, newly given the privilege of the ballot, have now the opportunity to prove their interest in the schools, by going out to register, and then to vote, for the bonds, which will give immediately all the reforms and improvements that the women have been urging for the past twelve years.

Not to register and vote means not only that they have not the proper interest in their own children, but that they lack the great mother heart that would see all children healthy, happy and well educated.

Now Is the Opportunity.

Now is the great opportunity to contribute a definite and constructive service towards the upbuilding of the schools. Every woman should register now, and on March 8, rain or shine, should go to the polls and vote.

If she does not she must face the question of the little 10-year-old girl of the Crew Street school, which, phrased in different words, means:

"Who is responsible for the crowded, insanitary, ugly schools of the city of Atlanta that are a menace to the health and safety of the little children of the city?"

And if, through love of money or dangerous indifference, she has failed to contribute her share toward the success of the bond issue, she can only answer truthfully:

"I am to blame!"

Miss Lenna Burdette Weds Lawrence Alvin McKinley

The marriage of Miss Lenna Burdette and Lawrence Alvin McKinley was an interesting event of yesterday, and took place at 3:30 o'clock at the residence of the bride-elect's parents, Mr. and Mrs. B. F. Burdette, on West Peachtree street, Dr. F. C. McConnell officiating.

Palms and foliage plants decorated the apartments, and the mantles were banked with ferns, and vases were filled with pink carnations. The ceremony was performed in the drawing room, and there was an improvised altar of palms and floor vases of stately Easter lilies, tall candelabra holding cathedral candles.

Miss Pauline Trimble, the cousin of the bride, played the wedding march, and Mrs. Arthur Burdette, the bride's sister, sang a vocal selection.

The little flower girls, Miriam Violet Copeland, niece of the bride, and Gladys Lewis, wore dainty frocks of organdie, with pink sashes and hair ribbons. The little ringbearer, Burdett Womack, wore a white suit.

Miss Eunice Burdette was her sister's maid of honor, and wore a gown of blue taffeta, the flounces were pico-edged, a suggestion of red used in the picot. Her black hat had a transparent brim, the crown of French braid. Her flowers were pink flowers. Paul Sutton acted as best man.

The bride was given in marriage by her father, B. F. Burdette, with whom she entered the room. She was lovely in a tailored gown of midnight blue trictotine, embroidered in cut steel beads combined with an embroidery of dark-blue silk with a thread of gold. Worn with that was a gray blouse embroidered in steel, with a suggestion of cerise. Her hat was a most becoming spring model of gray, made of a combination of braid and taffeta, a bow of blue velvet at the back and trimmed in dark gray and ostrich.

She carried a shower bouquet of bride's roses and lilies of the valley.

An informal reception followed the ceremony, at which one hundred guests were entertained.

The lace-covered table was adorned with a crystal bowl filled with pink and white carnations. Surrounding this were crystal candlesticks, the white candles rose-shaded.

Mrs. Burdette, the bride's mother, was gowned in black satin, and was assisted in receiving the guests by her daughters, Mrs. H. S. Copland, who was gowned in black taffeta; Mrs. G. E. Womack, who wore a blue silk gown embroidered in jet; Miss Audrey Burdette, who was gowned in midnight-blue taffeta, and Mrs. Arthur Burdette, whose gown was of brown Georgette and charmeuse, her hat of henna and blue.

Mrs. McKinely, the mother of the groom, wore a black lace gown.

Mr. and Mrs. McKinely left for a wedding journey in Florida and, on their return, will reside at the Ridge Court apartments on Blue Ridge avenue.

SOCIAL ITEMS

Herman Elsas, of New York, arrived yesterday to join Mrs. Elsas, who is the guest of Mr. and Mrs. Ben Elsas, and they will return home Saturday.

***

Mr. and Mrs. Albert Nunnally Barnett announce the birth of a daughter on Tuesday at Davis-Fisher sanitarium.

***

Mrs. R. T. Dorsey, Jr., and Mrs. Luther Rosser, Jr., leave on Friday for Miami, Fla., to visit Mr. and Mrs. William S. Witham at their winter home.

***

Miss Jessie Thomson, of Columbia, S. C., is the guest of Misses Dorothy and Josephine Haves at 273 Juniper street. Miss Thomson has visited Atlanta before and she is being entertained in a number of ways during her stay. She was the honor guest at a dancing party last night at Craigie House.

***

Dr. and Mrs. Dunbar Roy, who have been at Winter Park, Fla., are now at Palm Beach and will return home Sunday.

***

Dr. and Mrs. Mark Rothschild, of New York, have arrived to visit Mr. and Mrs. Isaac Liebman and Mrs. Arthur Harris.

***

Mrs. H. S. Brown, of New York, will arrive today to visit her sister, Mrs. E. M. Seabrook, at 78 Penn avenue.

***

E. M. Seabrook, who has been very ill at his home on Penn avenue, is improving slowly.

***

Mr. and Mrs. Leopold J. Haas will be glad to learn that Mrs. Haas will arrive in Atlanta today and will occupy the apartment of I. H. Haas in the Druid apartment, 749 Ponce de Leon avenue.

***

The West Side Bridge Club of Decatur was delightfully entertained by Mrs. Marshall George on Saturday afternoon.

***

Miss Catherine Glenn, who has been visiting her parents, Mr. and Mrs. J. H. Glenn, in Decatur, has returned to G. N. I. C., where she is attending school.

***

Miss Betty Brown, of Washington, D. C., is visiting her aunt, Mrs. E. L. Gardner, in Decatur.

***

Mrs. Guy Webb entertained a number of friends at bridge on Wednesday evening.

***

Miss Jacqueline Cooper, of Columbia, S. C., the attractive guest of Miss Madeline McCullough, was entertained at dinner last evening at the Piedmont Driving club, the party including Miss Cooper, Miss McCullough, Frederic Rawlings and A. W. Hill.

***

Mrs. Sam P. Jones, of Cartersville, and her daughter, Mrs. Walter Holcomb, spent yesterday in Atlanta with Howell Jones, the young son of Mr. and Mrs. Paul Jones, who is convalescing from a serious operation.

***

Miss June Hudgins, of Smyrna, was the week-end guest of Miss Estelle Gardner in Decatur.

***

Mrs. H. K. Stanford was honor guest at a luncheon yesterday given by Mrs. A. C. Major at her home on East Fourteenth street. The occasion celebrated the birthday of the guest of honor and was followed by a matinee party at the Howard theater.

***

Miss Henrietta Davis will entertain at a luncheon Friday at her home on Piedmont avenue in compliment to Miss Lois McIntyre, a bride-elect.

***

Mrs. Charles W. Martin entertained informally at bridge yesterday afternoon in compliment to Mrs. S. M. Humphrey, of Greensboro, N. C., the guest of Mrs. Lindsay Hopkins.

***

Mrs. Lee Lewman is convalescing from grip at her home on Peachtree place.

***

Friends of Miss Frances Alexander will regret to learn that she is very ill with pneumonia at her residence, 217 Angier avenue.

Today's Calendar.

Misses Marie and Sara Colcord will entertain at a bridge-tea, this afternoon in compliment to Miss Lois McIntyre, a bride-elect, and Mrs. Ralph Ragan, a recent bride.

Mrs. Walter Kelly entertains in compliment to Miss Mary Huff Ragsdale, a bride-elect.

The marriage of Miss Mattie Lou Richardson and Ernest Lawson Bell takes place at 8:30 o'clock at the Associate Reformed Presbyterian church.

Mrs. L. L. Beall will entertain the members of the McIntyre-Beall wedding party at a buffet supper, followed by a theater party at the Howard.

Tea at the Atlanta Woman's club.

Mrs. W. N. Morris and Mrs. Emory Cocke will entertain informally for Mrs. Eugene Harrington, the guest of Mrs. Rupert Hall.

The Nineteenth Century History class will meet with Mrs. Porter King at her home on East Third street.

Bond Speeches and Tea Today at Girls High School

Miss Jessie Muse, principal of the Girls' High school, has called a meeting of the members of the faculty and the mothers of the pupils for this afternoon at 3 o'clock in Browning Hall for the discussion of the bond issue.

There will be three speakers, Mrs. Alonzo Richardson, Mrs. John S. Spalding, and a member of the senior class, Miss Esther Kahn.

Afterwards tea will be served. The entire occasion will be informal, the meeting being designed as an opportunity for questions, discussion, and information concerning the bonds, and all mothers and teachers are expected to be present.

Questions and Answers On Proposed Bond Issue

(Any questions on proposed bond issue will be answered if addressed to Mrs. Samuel Lumpkin, city hall.)

1-Q.—Where can I get speakers on the bond issue for meetings to be held?

A.—By telephoning Mrs. T. T. Stevens, chairman of the speakers' bureau, 4463, or at her home, Ivy 324.

2-Q.—Why do you stress the fact that we must not register unless we are certain to vote on March 8?

A.—Because it is necessary to have a majority of the registered voters in favor of bonds, and two-thirds of those actually voting in order to carry the bond election. If you register and then fail to vote, you have, in effect, cast a vote against the bonds.

3-Q.—Where do we register?

A.—At the tax collector's office in the Fulton county courthouse.

4-Q.—How much does it cost to register?

A.—Nothing.

5-Q.—Will the 3,000 surface closets in the city, that are such a menace to the general health, be closed if the bond issue passes?

A.—Yes.

6-Q.—Will all the open sewers be abolished if the bonds pass?

A.—Yes.

7-Q.—Why was the last bond issue defeated?

A.—Because the men refused to recognize their obligations as holders of the ballot and failed to go to the polls and vote.

8-Q.—Is there a complete record of the expenditures of the last bond commission?

A.—Yes, on file at the city hall.

STEWART'S

Under-Price Cash Basement

New Spring Styles In Pumps, Satin Slippers and Oxfords

at $5.85 the pair

We are showing a large assortment of new styles in One-Strap Slippers, Black and Brown Kid Pumps and Oxfords with high or Military heels; all at the very low price of Five-Eighty-five the pair.

Be sure to see our spring styles before buying.

Stewart

GOOD SHOES FOR EVERYBODY

FRED A. STEWART CO. 59 WHITEHALL ST.

Thursday and Friday Only

TWO DAYS SPECIAL

Thursday and Friday Only

1,200 Pairs of Broken Lots of Pumps, Oxfords, Ties and Strap Slippers at—

$6.50

No Waiting

20 experienced and Courteous Salespeople to Wait on You.

$9.00 to $15.00 Values.

Pay Cash and Pay Less

Give Us a Trial. We'll Convince You.

Mail Orders Filled

and furthermore We Guarantee Satisfaction or Cheerfully Refund Your Money.

All America Shoe Store

63 Whitehall St., Cor. Hunter

The "FLORENTINE"
Design 1813—in Twin Pair

© 1921, Simmons Company

Sleeping Soundly All Night ~Every Night

"SLEEPING like a baby," is easier than perhaps you think. In place of your rattling, old-style iron bed or creaky wooden bed—get a Simmons Bed: steady, noiseless, *built for sleep.*

You'll find your nerves *relax*, your muscles in repose—and that's the greatest help you can imagine to deep, restful sleep.

In every room shared by two persons, *Twin Beds*, by all means! One sleeper does not disturb the other or communicate colds or other infections.

The "FLORENTINE" is one of the many exquisite *Period Designs* exclusive with Simmons Beds. Your choice of satiny Ivory White, beautiful Decorative Colors and Hardwood effects. Note the *Square Steel Tubing*, an exclusive Simmons specialty—and the Simmons *Pressed Steel Corner Locks:* firm, four-square, noiseless.

FREE BOOKLETS ON SLEEP!

Write us for "What Leading Medical Journals and Health Magazines Say about Separate Beds and Sound Sleep," and "Yours for a Perfect Night's Rest."

SIMMONS COMPANY

NEW YORK ATLANTA CHICAGO KENOSHA SAN FRANCISCO MONTREAL

(Executive Offices: Kenosha, Wis.)

Ask Your Dealer for

SIMMONS METAL BEDS
Built for Sleep—Your choice of exquisite Period Designs, beautifully enameled in Decorative Colorings and Hardwood effects. Twin Beds, Cribs and Day Beds.

* * *

SIMMONS BOX SPRINGS
Built for Sleep—Made of the finest oil-tempered, double cone Spiral Springs. Conform to every contour, and hold the spine level in every sleeping position.

* * *

SIMMONS MATTRESSES
Built for Sleep—Filled with great layers of white felt, scientifically built up layer by layer. Fine heavy ticking. Roll edges.

SIMMONS COIL SPRINGS and FABRIC SPRINGS
Built for Sleep

SIMMONS BEDS
Built for Sleep

THE CONSTITUTION
The Standard Southern Newspaper.

Published Daily, Sunday, Tri-Weekly.
CLARK HOWELL
Editor and General Manager.

Directors: Clark Howell, Roby Robinson, Albert Howell, Jr., E. E. Black, H. W. Grady.

THE SOUTH'S STANDARD NEWSPAPER — CONSTITUTION — WISDOM JUSTICE MODERATION — ESTABLISHED 1868

Entered at the postoffice at Atlanta as second-class mail matter.

Telephone Main 5000.

ATLANTA, GA., February 17, 1921.

SUBSCRIPTION RATES.

	1 Wk.	1 Mo.	3 Mos.	6 Mos.	1 Yr.
Daily and Sunday ...	20c	90c	$2.50	$5.00	$9.50
Daily	15c	70c	2.00	4.00	7.50
Sunday	10c	45c	1.00	1.75	3.25

Single Copies—Daily, 5c. Sunday—10c.

J. R. HOLLIDAY, Constitution Building, sole advertising manager for all territory outside of Atlanta.

The Constitution Washington office is at the Raleigh Hotel. James A. Hollomon, correspondent.

THE CONSTITUTION is on sale in New York city by 2 p. m., the day after issue. It can be had: Hotaling's Newsstands, Broadway and Forty-Second street (Times building corner); Thirty-Eighth street and Broadway, and Twenty-Ninth street and Broadway.

The Constitution is not responsible for advance payments to out-of-town local carriers, dealers or agents.

Member of the Associated Press.
The Associated Press is exclusively entitled to the use of publication of all news dispatches credited to it or not otherwise credited in this paper and also the local news published herein.

FOR ALL CLASSES.

"It is the bonds of the poor man, the middleman, as well as the rich man," that are contemplated in the $8,850,000 bonding proposal upon which the people of Atlanta are to vote on March 8, says Harry L. Schlesinger, one of Atlanta's most public-spirited and enterprising citizens, in a communication elsewhere upon this page.

Mr. Schlesinger is exactly right, for anything of a public nature that benefits one citizen or one element of a community necessarily is a benefit to all.

But if there is any element of Atlanta's population that has more at stake in the pending proposal than has any other element it is that composed of the laboring men and women and their families.

The rich and the well-to-do people of the city are measurably independent of our public institutions.

If our public educational facilities are inadequate or deficient, the citizens of means can—as many of them are now doing—employ private tutors in their households, or pay tuition for their children in private institutions, either in this city or elsewhere.

If our public water or sanitation facilities are not up to standard, creating an unhealthful environment for their families, they can pull up stakes and remove to another locality to reside.

They, in short, are virtually independent of the public facilities provided for them and their children.

But with the laboring masses—with those who, less favored by fortune in a monetary way, are compelled to earn their daily bread and provide for their loved ones by honest toil—the situation is diametrically different.

Their children are as good, as worthy, as are the children of the more affluent households; and certainly the boys and girls of the poorer people are as precious to the hearts of their parents as are the children of the rich to the hearts of their fathers and mothers.

They deserve the best that the city can provide for them!

They need the sunlight; fresh air; pure water in abundance; healthful surroundings; space in which to play among the trees and flowers, as much as do the children of the wealthy few.

In other words, what the whole community does not provide in the way of facilities for the development of its members physically, intellectually, spiritually, the children of the masses do not, and cannot, get!

That is why this bonding proposal is peculiarly "the poor man's, the middle man's," measure.

That is why it is in the interest particularly of the children of the modest home-owning, wage-earning and salaried rank and file—the very bone and sinew of the city's population.

And it correspondingly is in behalf of the interests—property and otherwise—of the more wealthy, in that it contemplates improvements which make for contentment, uniform happiness, general prosperity and better citizenship; which, in turn, make for higher property values and better business conditions all around!

Mr. Schlesinger is an employer of men and women; he is well supplied with this world's goods; he is what might be called, in terms of dollars and cents, a rich man.

But above all he is a humanitarian; he is a man of human instincts and vision, and to whom a human being is the most precious thing on earth!

Read what he says under the heads of "Schools," "Sewers," "Water," "Streets," "Spring Street Viaduct"—facilities that are for the service of the people, of the masses, of the rank and file who are not able to spend their summers in Quebec or at Lake Louise, and their winters in Florida or California.

"We have just got to have them," he says. "We can't do without them and let our beloved city grow and be a comfort!"

But how are we to get them?

"Thank goodness," says Schlesinger, "we have credit!"

"Where would I be with my factory," he asks, "or my business, if I did not have the credit that I have worked for for the last thirty-five years? And a city is nothing more nor less than a big business!"

This Atlanta business man says, furthermore, and to the point, that he feels "confident we have as honest and straightforward a city government as any city in this country."

Whatever may be said about our city council, it cannot truthfully be said that it is composed of men who are not absolutely honest and conscientious!

Not only is it composed of honorable men, but of men who are doing their level best for the city's welfare and for the welfare and happiness and prosperity of the whole people.

They are men who may be relied upon to expend to the very best of their ability, and, so far as it lies within their power, to the very best interests of the public, every dollar of public funds passing under their hands!

And to the safeguard ordinarily afforded by the fact of honest administration, the money accruing from the proposed bond issue will have the additional safeguard of a special bond commission—a commission composed of sixteen men and women in whom everybody in Atlanta has the highest confidence—which will exercise supervisory jurisdiction over every penny that is spent.

How any citizen with the welfare of Atlanta and with Atlanta's future at heart can in his own conscience justify an attitude of opposition to this bonding proposal is beyond the average citizen's power of comprehension!

CITY UNIVERSITIES.

Cincinnati is internationally famous for the excellence of its public school system, its educational facilities being rated among the very best in the United States; and one of the distinguishing features of its school system is its municipally-owned and conducted university.

The Cincinnati university ranks among the best accredited universities in the whole country; and by reason of its being a part of the city's public school system, the child of the humblest citizen of Cincinnati may begin its school life in the city-owned kindergarten, pass through the grade and high schools, and finally to go out into the world equipped with a university education without leaving the jurisdiction of the city school board.

The whole system is under one general management; the course of study in each grade and each school is designed to merge into the next higher, the various steps being correlated and harmonized in keeping with a completed plan, so that the best possible results may be obtained without overlapping or of loss of time on the pupil's part.

Cincinnati furnishes this splendid service to its citizens absolutely free of tuition, and free of cost in any form, save for minimum charges for text-books and necessary equipment used by the students in the university.

A few days ago the little city of Valparaiso, Ind., likewise became a municipally-owned university city by the acquisition of the Valparaiso university, famed throughout the land as "the poor man's Harvard."

Valparaiso did not buy this splendid university plant which has an appraised cash value of $1,500,000—but acquired it by the gift, outright, of Henry Kinzie Brown, son of the founder of the institution.

Immediately the university was presented to the city, however, the citizens subscribed a fund of a round half-million of dollars to be used in enlarging it; and by the end of the year, according to a news dispatch, "it is hoped to raise another $500,000 and by 1931 the trustees expect to have an endowment of $10,000,000 to make education in any branch available to any competent American boy or girl."

There is no reason why the city-owned university idea should not continue to grow in popularity until eventually the time comes when any municipal school system will be as incomplete without its facilities for higher education as we would now consider a school system lacking any one of the intermediate grades.

The frequent cabinet resignations abroad indicate that many of the European governments are run on the basis of a well-organized mercantile establishment in this country, which requires a periodic turnover.

HEALTH TALKS
BY WILLIAM BRADY, M. D.

I think it was in 1888 that the last heroine sprained her ankle. Since that time calves have come and gone and knees have arrived. The modern novelist has a wider anatomical field.

They still have "brain fever" as a result of cold shoulder and other errors of diet in our best sellers. And you have no idea how many correspondents tell me they have too much blood or too thick blood or a rush of blood to the brain—however they get the idea, I dunno.

The circulation of blood inside the head is practically entirely passive. That is, it depends entirely upon the state of the general circulation, and is not under the control of the vaso-motor nervous system which regulates the distribution of blood in the rest of the body.

In many instances in which the individual fancies there is congestion of the brain or a rush of blood to the head there is in truth a brain anemia or insufficient blood supply. Thus, in cases of hardened arteries in which the blood pressure may or may not be very high, there is often a brain anemia, a diminution of blood supply to the brain, sometimes a serious slowing of the circulation in the brain and the formation of a clot within the unbroken blood vessels of the brain, which condition is called thrombosis.

Probably the chief single factor of slowing of circulation in the brain, brain anemia, perhaps causing attacks of transient dizziness, impaired memory, speech difficulty, weakening of certain muscle groups or peculiar sensations of limbs of one side or one side of face or tongue, is a flabby general musculature. By that I mean the everyday result of ignorance from the eyebrows down, neglect of physical education, neglect of exercise. This applies particularly to impaired tone of the abdominal muscles, which probably explains why more women than men suffer these effects of faulty brain circulation—the corset, and not the purely fanciful "change of life," is responsible, although I do not expect any slave of the corset to have sufficiently active brain circulation to grasp this fact.

The overfed and underworked young man in the first flush of worldly success finds himself growing a corporation a few years before his brain begins to complain. It is no joke when we reiterate that overeating or neglect of regular daily exercise or both together shorten a man's days on earth just as surely as he grows a paunch. There is less uncertainty about this than there is about the cause of tuberculosis. If any alleged health authority has the courage to question the effect of overeating and neglecting exercise, it may be well, before taking his word for it, to inquire whether he is a student of etiology or a practical politician.

Pressure of mild degree applied to the abdomen, as by means of a sand bag or an elastic supporter, temporarily relieves the symptoms produced by slowing of brain circulation. But mild general exercise—walking, best of all—and special abdominal exercises, tend to prevent the trouble.

Oh, Gee! We Wondered What Was Wrong With Us; We Know It's Spring Fever

Editor Constitution: When the "groundhog" crept out the other day you remarked editorially that, "So wonderous-gentle has old winter been—so fair and frolicsome, with wind and sunbeam, that he has been leading even the wisest of the birds into believing it was nest-building time." Well—what about this? I noticed a lady taking her flowers out of the shadowy pit to give them a sunning and there appeared two little butterflies flitting about in the sunshine apparently as joyous as though spring had really returned. Reflection.

These little creatures of one summer's existence must lead a truly jovial life. Think what it must be to lodge in a lily! Imagine a palace of ivory or pearl, with pillows of silver and capitols of gold all exhaling such perfume as never arose from human censer. Fancy again the fun of tucking yourself up for the night in the folds of a rose, rocked to sleep by the gentle sighs of a summer night, with nothing to do when you awake with the dawn but to bathe in a dew-drop and then fall to and eat your lovely couch. And when the summer is past and the winds of winter come, to die in the soft folds of the fading rose, troubled with no thoughts or cares for the future and no regret of the past.

Could there be a more supremely happy existence? O Papillon! plus je vous voir, plus je vous aime!

J. COLTON LYNES.

Marietta, Ga. Valentine Day, 1921.

Supreme Court of Georgia

Judgments Affirmed.

Bibb Brick Company v. Central of Georgia Railway Company; from Bibb—on certiorari from Court of Appeals. John R. L. Smith, Grady C. Harris, Ross & Ross, for plaintiff in error. Jordan & Moore, Thomas S. Felder, contra.

Wong Jung v. Southeastern Fair association; from Fulton—on certiorari from Court of Appeals. B. H. & Harvey Hill, Frederick E. Harrison, for plaintiff in error. Mayson & Johnson, William D. Ellis, Jr., contra.

Church v. Church et al.; from Fulton superior court—Judge Bell. Anderson, Rountree & Crenshaw, for plaintiff in error. Willis M. Everett, Moore & Pomeroy, contra.

Cooper v. Harper et al.; from Clarke superior court—Henry S. West, judge pro hac vice. Lamar C. Rucker, Holden, Jennings & Holden, for plaintiff in error. Thomas & Thomas, H. A. Nix, Wolver M. Smith, John B. Gamble, contra.

Sigman, administrator, v. Adams; from Newton superior court—Judge Hutcheson. Etheridge, Sams & Etheridge, for plaintiff in error. Rogers & Knox, contra.

Willingham v. Smith; from Troup superior court—Judge Terrell. E. A. Jones, for plaintiff in error. A. H. Thompson, F. P. Longley, contra.

Judgments Reversed.

Averett et al., v. Boutwell; from Crawford superior court—Judge Mathews. Ross & Ross, for plaintiff in error. Martin & Martin, contra.

Croft v. Sorrell et al.; from Colquitt superior court—Judge Thomas. James Humphreys, Dowling & Askew, for plaintiff in error. P. Q. Bryan, Hill & Gibson, contra.

Lewis v. Trimble; from Colquitt superior court—Judge Thomas. W. A. Covington, Dowling & Askew, R. J. Lewis, for plaintiff in error. Shipp & Kline, contra.

Garrick et al. v. Tidwell; from Meriwether superior court—Judge Humphries. N. F. Culpepper, Hatchett & Hatchett, R. W. Freeman, Troutman & Freeman, for plaintiffs in error. H. A. Allen, R. R. Arnold, contra.

Certified Questions Answered.

Loganville Banking Company v. Brodnax, trustee, et al.; from Walton—certified by Court of Appeals. (Affirmative answers.) J. H. Felker, for plaintiff in error. R. L. Cox, Orrin Roberts, contra.

REV. ARTHUR SANTMIER SPEAKS FRIDAY EVENING

Rev. Arthur Santmier, who has spent fifteen years in the wilderness of northern Canada among the Cree and Salteaux Indians, will deliver a lecture at the West End Christian church Friday night on "Life in the Northern Wilderness."

The lecture will be illustrated with lantern slides from photographs taken in the wilds of the north woods, and is to be the first of a series of lectures presented to the community by the Men's Club of West End Church.

"We Have the Credit---Then Why Not Make Use of It?" Asks Harry L. Schlesinger

Editor Constitution: I could, of course, start out with several pages saying how you have always helped build up Atlanta, the state and the United States, but as the boys in the trenches said, "Let's go."

The bonds are what we are after. Now, from what I have seen and heard, it seems to be a walk-over, especially if the people get it placed plainly before them.

SCHOOLS. Do we need them?

Ask Dykes, who, you will agree, is most efficient, or ask anyone who has been to any of the schools and seen the necessity, and he would halloo from the dome of the capitol, "You bet, we need them!"

The wealthy man, of course, can send his children off to some other city, **but that does not eliminate his responsibility to the working class and poorer class of children who are crying for education and begging not to have fire-traps or cess-pools and stables for schools.**

SEWERS. Do we need them?

Ask John Jentzen, who knows what he is talkig about. Go down in some of the poorer quarters as I do, you men that are not in the habit of strolling, and **look at the unhealthy condition** and surface closets. Consult with any of the health departments and then throw up your hands and say whether we need them or not. You would go to the top of Stone Mountain and yell: **"WE DO!"**

WATER. Do we need it?

Go down and talk to Zode Smith, who is the soul of honor and won't hide anything from you. He will tell you what danger you are in and also show you what a profitable investment you have—one of the best of assets.

STREETS. Do we need them?

Ask Henry Collier, who knows them backwards. Now don't take your Pierce-Arrow, but take a "Tin Lizzie" or a dray or a carriage of olden times or a wheelbarrow and see if you can get anywhere with it. It won't take you long to go over your main streets, not counting your side streets, and what will you find?

I am confident you won't be proud nor enjoy the trip, and if you keep your ears open you will hear the strangers give you the ha, ha, and ask you how you stand it.

SPRING STREET VIADUCT. Do we need it?

They say a man with one eye can see more than the fellow with two eyes, but it would only take half an eye to see what a great improvement and what a mountain of wealth and convenience it would bring into the city, as they could not say, "Oh, you live on the north side," or "Oh, you live on the south side." It would be **ONE ATLANTA.**

It is the bonds of the poor man, the middle man, as well as the rich man.

We have **just got to have them!**

We can't do without them and let our beloved city grow and be a comfort.

Thank goodness we have the credit!

Why not use it?

Where would I be with **my factory or my business if I did not have the credit that I have worked for for the last thirty-five years?**

And a city is nothing more or less than a big business.

I want posterity to help pay for permanent improvements.

We must have these improvements and WE CANNOT GET THEM WITHOUT BONDS!

I feel confident **we have as honest and straightforward a city government as any city in this country** and with the bond commission to assist we are bound to have the brains of the business man, the capitalists and the working man to help the city fathers in their wise deliberations.

By issuing bonds for permanent improvements you would have a little more leeway from your revenue of the city's income to help make better police and fire protection.

It is easy enough to say we ought to do so and so, we could do so and so and we should do so and so, but it cannot be done without money.

Not only would the bond issue help make these permanent improvements, but let's talk plainly. We have a lot of working people now out of work. **It would help them get work and not allow them to drift off to other places, but would keep them here as permanent good citizens.**

As I have started, I will wind up: **"Let's go!"**

HARRY L. SCHLESINGER.

Atlanta, February 16, 1921.

Bits of New York Life
BY O. O. McINTYRE

New York, February 16.—There are many delightful moments in prowling about the wharves along West street. Life is more primitive on this side of Manhattan. Eating places are known by such names as "Dirty Dan's" and "The Grub Hole." The streets smell of onion and garlic and fish. There is a thrill in the ice-clad boats laden with sea food and just down from Boston.

Great dray horses strike fire pulling heavy loads over cobblestones and heavy-chested men seem far removed from lower Fifth avenue only a few blocks away. There are narrow little streets, triangular squares honeycombed with fire escapes and criss-crossed with clothes lines. Dogs go unmuzzled and still retain their tails and ears.

Underneath the ramshackle houses are gas-lit shops—the tailor, the butcher, the coal man and the tobacconist. The barber shops are the meeting places and the barbers do not wear natty white suits. They chew tobacco. It is about the only section left in New York where tobacco chewing has not become a lost art.

Women, big with child, sit in doorways bawling epithets at the children in the street. They look with suspicion upon a fur coat or a walking stick. Sometimes they giggle when a stranger goes by who has the stamp of coming from more perfumed areas.

There is the "Teamster's Retreat" hard by the docks where The Police Gazette is favored and Kelly pool is the fashionable amusement. The hotels on West street have wooden porches that extend out over the sidewalk and at night the patrons sit out front in chairs in their bare sleeves eevn in the winter time.

Sea dogs in oil skin swith jigger pipes and sea fern whiskers gather in knots. I approached one group with the hope of being welcomed and asked for an inconsequential direction. Each waited for the other to answer and ended by no one answering, leaving me standing in great embarrassment.

There are rows of houses left with small front yards where iron deers make their last stand against decomposition. "Tap Floor Room for Rent" signs, crudely written in pencil, decorate the doorways. At dusk the great warehouses and wholesale establishments are emptied and life seems to have fled the district. The residents retire early, for the men and women must be up at dawn. The river boats put up their red and green lights and the only noise is an occasional family brawl or a fog horn.

The fast and furious life of New York leaves its indelible marks. At luncheon at Delmonico's I saw a young girl who three years ago was hailed as one of the beauties of the town. Her face loomed in all the theatrical sections and she was a familiar personage in all the gay haunts. There was a marriage, a divorce and several loose amours. Lately she has dropped out of the public spotlight. In three years her looks have disappeared. Her face had become almost brutal in its hardness. Her complexion had sallowed and her eyes lacked lustre. I noticed that she took some sort of medicine before and after the meal. Of course it is an old story with the usual result, but it is none the less pathetic.

Dark brown lace restaurant frocks are quite the thing among the debutantes who go a-teaing. The neck, shoulders and arms show through the lace and a bunch of gold grapes are pinned to the waist line. Mrs. Castle wore one down the other day from Ithaca and no doubt it will be the thing from now on. She wore brown slippers with brown net, transparent stockings.

GEORGIA'S DEBTS ARE $1,000,000 MORE THAN HER INCOME

State obbligations totaling $1,000,000 more than anticipated revenue are now a source of worry to the governor and other state officials.

State Superintendent of Education M. L. Brittain presented the governor yesterday with a requisition for $900,000, covering last year's unpaid balance for the public schools. The governor already had a requisition for $445,000 covering unpaid pensions, due to the new class of pensioners eligible under a law which became effective last year. A requisition for $700,000 for the regular pensioners will be presented shortly, as will one for $475,000 due the new pensioners for 1921.

To pay these there is approximately $50,000 in available funds in bank, while about $1,000,000 in ad valorem taxes have not been paid. This still leaves a balance of approximately $1,000,000.

The situation is due to the increasing appropriations made by the legislature, exceeding the increase in taxes from enhanced value of property.

EMORY BOYS ASK PALMER TO ALLOW LECTURE BY DEBS

Members of the Emory university economics class who desired to hear Eugene Debs address them at the federal penitentiary have written to Attorney General A. Mitchell Palmer for permission to hear the socialist leader. No reply had been received from Palmer at a late hour Wednesday evening.

Prison officials stated it would be strictly against regulations to permit Debs to address the members of the class, and this refusal resulted in the appeal to Palmer. The class is not united in the hope of hearing Debs, and Professor A. S. Johnson, leader of the class, is not among those appealing to Palmer for permission to hear the socialist leader. If permission is granted for Debs to speak, the class will expect him to choose his own topic.

FOUR TRUE BILLS CHARGE FLEECING OF TWO BROTHERS

As a result of a special meeting of the grand jury Wednesday afternoon, indictments charging Floyd Woodward, Ed O. Ellis, J. Sawyer and R. J Wilson, alias 'Red," alias R. J. Harrison, with taking part in the fleecing of W. M. and Robert Bland, brothers, from Drew, Miss., of $9,400 were returned.

The Bland brothers came to Atlanta Tuesday and went before the grand jury Wednesday afternoon. W. M. Bland charged that he came to Atlanta on a visit, and while here he was induced to plunge on the "stock exchange." He says he put up a check for $15,000 and was later informed he had won $60,000.

He claims the men who operated the "exchange" were Ed. O. Ellis R. J. ("Lop Ear") Wilson and a man named "Smith." After being notified of his success he says he was required to produce $15,000 in cash to cover the amount of the check. He wired to his brother, Robert Bland, he says, and the latter arrived a short time later with $9,400 in cash, all that he could raise. W. M. Bland claims that then Wilson, posing as a farmer, offered to raise the balance, and the $9,400 was given to the cashier of the alleged stock exchange while Wilson went out to get the balance. That, the Bland brothers claim, was the last ever seen of the money by them.

The two victims identified the men indicted from pictures in possession of Solicitor Boykin. Ellis is already under indictment on several other counts, as is Floyd Woodward, the alleged brains of the bunco syndicate. Wilson is already under indictment and is now in the tower where he is waiting trial for his part in other alleged operations of the gang.

To Hold Georgia Farm Bureau Convention Here March 10-11

Director R. A. Kelly, of the Georgia Farm Bureau Federation, with offies in the Chamber of Commerce building here, yesterday announced a convention of the farm bureau delgates of all counties throughout the state here in the assembly room of the Piedmont hotel on March 10 and 11.

This announcement follows plans made at the Athens meeting of the farm bureau advisory board held during the Farmers' week at the State Agricultural college on January 24 to 31. At that meeting of the twelve district representatives it was decided to launch a statewide campaign and organize a farm bureau in each county. Two delegates—a man and a woman—are now to be selected from each county organization as representatives in the big state meeting to be held here.

The state federation officials hope to bring a number of state and national agricultural experts before the convention when it meets. The names of the speakers at the convention will be announced later. The officials are also at work planning the convention program, which they say shall include a declaration of the principles effecting the agricultural interests of the state, and offer a solution to the present farm problems.

Walter Chambers Interviews Walter Chambers in Cell

Decides Man in Jail Is Not Himself and Comes Away Feeling Better.

BY WALTER CHAMBERS.

"Walter Chambers," called the city editor, "come here a minute. There's a man named Walter Chambers over in the jail charged with being in Floyd Woodward's bunco syndicate. Go over and see him."

Jim Bazemore, the clerk in the county hotel, was nursing a sore finger and a temper that wasn't exactly cherubic, if you know what I mean.

"Jim," says I, "I've come over here to interview myself."

"Doc Auten!" cried Jim, and it was some relief when the doctor pronounced me sane.

"Oh!" says Jim, when I had gone into particulars, "you want to see the other Walter Chambers. Well, he's up in 4 East." So through the kindness of Turnkey Willingham I finally found myself inside the steel bars which hide everything from outside other than the rays of the setting sun in late afternoon as you look over the mezzanine banister.

He Was There All Right.

"Is Walter Chambers here?" I asked a clean-shaven individual who was standing inside the door.

"Here I am," he replied and I looked him over.

"Are you the Walter Chambers Solicitor Boykin had extradited from Tennessee?" I then querried.

"Yeh! Who are you?"

"My name's Walter Chambers, I said.

"You're a helluva namesake," was his complimentary remark.

"Well, tell me," I said, desiring to be amiable, "all about buncoing the pore gentle lambs Did O. Henry's 'Gentle Grafter' have the right dope? Give me the latest 1921 improvements on the system."

"I am innocent," says he, "I don't know anything about this bunco syndicate they are talking about. I've got an iron-clad alibi."

"Sure," I replied. "I know all about that. But when were you last in our fair city?"

Here Ten Years Ago.

"I was never here but once," said he, "and that was ten years ago. "I was born in Indiana on a farm. have labored all my life from daylight to dark. The cows know my merry whistle, the stock whinnies when they hear me coming into the barnyard. Even the corn works harder to grow when it sees me coming into the field. I have never known anything but hard work. I have earned my bread by the honest sweat of my brow."

"You assert, do you?" interpelated I, "that you are a son of the soil thoroughly innured to the labor of productivity and all inclinations of parasitical tendency are for removed from your diaphragm?"

"Most assuredly sir."

That man over there, says I to the c.e. is not I, or else he's a liar.

ATLANTANS HAVE BUMPY JOURNEY ON WAY TO MIAMI

A muddy, bumpy journey, but which ultimately led to its objective, was taken by W. S. Witham and G. orge E. King, two prominent Atlantans, who have recently arrived in Miami, Fla., after a cross-country automobile ride, according to a news item in a Miami newspaper.

Mr. King, in describing the incidents and conditions of roadway along his route, told the story to the Miami reporter in the following words:

"Yes, I came under, over, through and around the Waycross and Jacksonville roads en route from Atlanta to Miami., They say Jordan is a bad road to travel—it's got nothing on Waycross roads. No matter who reports that the above route is passable, safe or any other way recommends the Jacksonville-Waycross road, put it down as not true. I tell you it is simply awful, exceedingly dangerous to life and no car can be driven over that road without great damage, loss of time, discomfort and annoyance.

"It's a wonder that the governor of Georgia and the governor of Florida do not get together and condemn the entire route, or hire some road man with brains—road-building exprience, and pay him to give the public a good road, using a part of the millions and millions of dollars set aside some time ago by the federal government, and by the state and counties algon the route. The people should call a mass meeting and demand the discharge of those who have been teasing the public with promises for the past several years about making the Waycross road passable."

NEGROES ASK JOBS TO OBTAIN CHANCE TO ROB EMPLOYER

Resident in St. Charles avenue, especially the housewives, have expressed a desire to warn other citizens of the city against employing two young negro men, brown-skinned, who offer themselves as windowwashers, gardeners, men-of-all work, in order to seize an opportunity to burglarize the homes of their employers.

The lady who notified The Constitution, with the request that a warning be printed, says that the police have been notified and are after the offenders. The negroes, she said, are of medium size and offer for employment either separately or together, preferring on the first approach that they be allowed to wash windows, scrub floors or do some inside work that will give them access to valuables in the house.

PATENTS DO NOT COVER MACHINE, ASSERTS JUDGE

Holding that the type of gin-saw filing machine manufactured by the defendant constituted an infringement on the patent rights of the plaintiffs, Judge Samuel H. Sibley issued an order Wednesday dismissing the litigation recently instituted in the United States district court by the Oil Machinery and Manufacturing company, of Texas, against the Atlanta Utility company, of East Point.

The plaintiff charged that the East Point concern manufactured a machine which was so similar to that made by the plaintiff, which is covered by patents, that infringements were being committed.

FINED FOR GOING INTO GIRL'S ROOM THROUGH WINDOW

Henry Stringer, 164 Ivy street, who Tuesday night, unannounced, entered the room of a young lady at 100½ North Pryor street, was Wednesday afternoon fined $25 and costs by Judge Johnson in recorder's court.

Stringer is said to have been under the influence of whisky at the time. He was carried by a friend to a room and is charged with having left that room and entered another by way of an open window.

The noise of his entrance aroused the occupant from her sleep and she rushed to the downstairs apartment where her sister and brother-in-law live screaming for help.

$150,000 REAL ESTATE DEALS ARE ANNOUNCED

Two-Story Building on West Cain Street Sold for $41,125.

Continued activity among real estate dealers in Atlanta resulted Wednesday in the announcement of deals aggregating approximately $150,000. These deals, which were made through the firm of Forrest and George Adair, represent transactions involving various kinds of property, and are as follows:

The two-story brick building at 87 West Cain street, which was sold for W. P. Francis to Mrs. E. H. Bailey, of Griffin, Ga., for $41,125. This building is now the business home of the Aspironal company, and the Brunswick-Balke-Collender company, and its dimensions are 50 by 200 feet.

The same agency sold for Mrs. Steadman and Mrs. North, of Waynesboro, Ga., to the Cotton States Belting and Supply company, a stock barn at 990-994 Marietta street for $41,000.

A number of residences and residence sites on the north side were also sold by Forrest and George Adair. Just prior to his departure for Europe, Harry P. Hermance, an official of the Woolworth company in Atlanta, purchased the residence at 39 Oakdale Road. This residence Mr. Hermance has been leasing from its former owner, Frederick Fayram, occupying the house on these terms since he has been here as district manager of the big chain stores. The price paid by Mr. Hermance for the property was $25,000, and the lot, which contains a handsome two-story brick residence, is 100 by 400 feet.

Several vacant lots were sold for Druid Hills Incorporated, as follows: A 100-foot lot on East Lake Drive to W. M. Morris for $6,000; two lots with 30 feet frontage to A. H. and C. G. Greene, of Birmingham, for $18,000.

The Adairs sold for W. J. Williams, of Birmingham, Ala., to S. S. Selig, Jr., of Atlanta, a lot on Springdale road, 100 by 450 feet, for $6,750.

A two-story brick residence at 509 Ponce de Leon avenue was sold for Mrs. E. W. Smith to Mrs. O. E. Hughes for $8,500 cash.

Three sales were also made for the Murphy Real Estate company, including a triangular lot on Lucille avenue. This lot adjoins the Lucille avenue school playground, and was sold to the city of Atlanta for $2,800. A lot 55x192 feet on Oglethorpe avenue, was sold to W. M. Baggett for $1,200 and the adjoining lot, 52x192 was sold to Miss Jennie P. Baggett for $1,000.

AID HUMANE SOCIETY, URGES JOHN MANGET

Every Penny Contributed Will Go to Work of Organization.

John A. Manget, chairman of the Atlanta Humane Society campaign to raise $10,000, appealed Wednesday for large cash contributions to save the campaign from failure.

"We have obtained new members paying dues of $5," he said, "and have received contributions varying from $10 to $100, but unless we get more large donations the society will fail in its appeal, which is the first it ever has made to Atlanta for funds.

"Every penny contributed will go to the society. Expenses of the campaign, down to the last dollar, are being borne by the executive committee.

"Address contributions to W. T. Perkerson, vice-president and trust officer of the Fourth National Bank, who is treasurer of the society; to the office of the society, 605 Chamber of Commerce building; or to me, 905 Candler building."

Announcement of the following contributions exceeding $5 was made Wednesday:

J. P. Stevens and John A. Manget, $100 each; Henry A. Inman, G. P. Willis, Mrs. J. P. Stevens and W. C. Almand, $50 each; members of the Mason's Piedmont lodge No. 447, $46.60; Chamberlain-Johnson-DuBose Co., M. Rich Bros. Co., Davison-Paxon-Stokes Co., J. P. Allen Co., J. M. High Co., R. O. Campbell Coal Co., and Paul M. Coleman, $25 each; Julian Boehm, $15; V. H. Kreigshaber, Lowry Arnold, Mrs. Albert V. Gude, Harold Hirsch, Albert Haas, W. J. Rudland, R. E. White, Fred Scriven, James Kempton, C. E. Frazier, J. H. Lucas, J. E. Hanger, Jr., Dorothy Banks, Sally Eugenia Brown, the Witches' club and Mrs. J. Arthur Iler, $10 each.

MUSIC STUDY CLUB CONCERT SEASON TO CLOSE MONDAY

The concert season of the Atlanta Music Study club will be brought to a close on Monday evening with a piano recital by Alfred Cortot, the great genius of the keyboard, who will make his second appearance in Atlanta at that time. The event is the last of the Civic Concert Series and will be held at the Auditorium.

The ticket sale will open on Friday morning at the Cable Piano company. Many mail reservations have already been made, and indications point to an unusually large attendance.

The regular scale of prices will obtain which have been in force all season. Arena seats will sell for $2 and $1.50. Dress circle locations will be $1.50 and $1.25, while the balcony will be $1 and 75 cents. There is no war tax.

GEORGIA GREETERS TO ASK NATIONAL MEETING FOR 1922

The Georgia Greeters, charter No. 49, of the Greeters of America, which is reputed to be the largest hotel men's organization in the world, held their first meeting since organization at a luncheon at the Winecoff Wednesday, at which plans were discussed for bringing the Greeters' national convention to Atlanta next year.

The purpose of the organization, which was organized in Atlanta last New Year's eve by E. C. Shreve, president of the Florida Greeters, is to promote a greater efficiency by bringing both clerks and managers of the different hotels together in a way that employees may assist employers by reporting to fellow members undesirable guests or dishonest employees.

BURR BLACKBURN HEADS ATLANTA SOCIAL WORKERS

The Social Workers' club, composed of the secretaries of the various welfare organizations in the city, held the annual election of officers at a meeting in the Young Women's Christian association last night.

Burr Blackburn, secretary of the Georgia State Welfare board was elected president. Miss Mary Dickinson, of the Anti-Tuberculosis league, was named vice president; Miss Ann Stephens, employment manager of Block's candy factory, secretary, and Miss Minnie Stockton, of the Red Cross, treasurer.

The meeting was the second for 1921. Plans are on foot to hold a series of meetings looking towards a closer co-operation between the various welfare organizations.

Churches Plan House-to-House Survey of City

Will Precede Great Evangelical Campaign, to Begin on March 30.

BY LOUIE D. NEWTON.

Dr. John F. Purser, chairman of the survey committee for the evangelical churches of Atlanta, announced yesterday that the task of making a thorough survey of the city is rounding into shape rapidly and by the end of this week the organization will be perfected. This survey is being made incident to the simultaneous evangelistic campaign of all evangelical churches to begin March 30.

The Protestant churches of the city are launching in the simultaneous campaign one of the greatest movements among church people in the history of the south. It has been the desire of the religious leaders of the city to arrange for such a campaign for a number of years, but not until this time have they been able to perfect the plans. On Wednesday, March 30, it is planned that every evangelical church will begin a series of meetings which will run for ten days or two weeks. Each denomination is directing its meetings and each local church is providing the immediate details. The feature of the plan is the fact that they are all moving together.

Will Provide Busis.

The work of this survey committee is the first step in the campaign and it is the belief of the leaders of the churches of Atlanta that this survey will provide the basis for the most constructive religious program ever launched in the city. The workers in the survey will visit every home in Atlanta and get the vital facts concerning each person as they relate them. On this committee with Dr. Purser are the following well-known church leaders of Atlanta: Rev. Carl Reisner, Rev. E. R. Craghead, Rev. J. E. Manor, Rev. Israel Noe, Rev. Marvin Williams and Amos Mortone.

Dr. Purser's committee has called meetings in every section of the city and after conference with the leading citizens it has been decided to use the wards as the units for this work. The eleven city wards are, therefore, the divisions for this work. Each ward will have a captain and he will be responsible for the work of the churches in that ward. A group of active members of each church will be organized and trained to do this work on the last Sunday afternoon in February.

The captains for the eleven wards as announced by Dr. Purser yesterday are: W. A. Hansell, eleventh ward; Ben R. Padgett, ninth ward; W. B. Decker, tenth ward; A. W. Falkenberg, seventh ward; Joseph Broughton, sixth ward; L. W. Blasingham, fifth ward; N. E. Martin, fourth ward; Professor Fields, of Georgia Tech, third ward; John Manget, second ward, and Rev. Mr. Strictland, first ward.

Will Train Teams.

It is the plan of the survey committee that the organization for this work shall be completed by next Sunday afternoon and that the remaining days until the census is taken shall be used in training the teams for the most efficient results. The teams will go out in pairs on Sunday afternoon, February 27, and make a visit to every home in Atlanta.

The cards on which the information will be written are ready and will be distributed from the office of James Morton at the Y. M. C. A. building, Luckie street. A later announcement will be made regarding the distribution of these cards.

"I am delighted with the co-operation which we are getting from everybody in this great task which has been given to my committee," said Dr. Purser. He points out the fact that the taking of this census will mean much to the city and he believes will help in the plan of the churches to serve the community. Dr. Purser is the executive secretary of the Atlanta Baptist association and because of his work with the Baptist churches of Atlanta is well qualified for the work of his committee.

NO DECISION REACHED ON STEAMSHIP RATES

Report Will Probably Be Ready for Action This Afternoon.

No decision as to an equitable adjustment of rates between North Atlantic, Gulf and South Atlantic ports had been reached at 11 o'clock last night when the subcommittee of shipping officials of fifteen members recessed after sessions lasting throughout the day.

More than 100 representatives of shipping concerns from all parts of the Atlantic and Gulf coast are in attendance at the conference, which is being held in the Piedmont hotel. W. B. Keene, of the United States shipping board in Washington, is presiding at the conference. Minor details of the conference have been settled by various subcommittees appointed by Chairman Keene, but the principal problem, that of rates, is still in statu quo.

The differences that have existed between the various shipping interests of the various ports are expected to be settled before the conference is completed. The conference was scheduled to have adjourned last night, but as the committee had failed to agree on equalization of rates, it was voted for it to continue its deliberations.

The committee is approaching a settlement in the opinion of Chairman Keene. It is expected that it will be ready to report to the main conference this afternoon.

TECH ENGINEERING SENIORS TO MEET THURSDAY NIGHT

RAIL COMMISSION ABOLITION URGED

DeKalb County Representatives Will Ask Legislature to Establish Utility Board in Its Place.

The abolishment of the state railroad commission and the creation in its stead of a utility commission of three members, to be appointed by the governor, will be asked of the Georgia legislature at the forthcoming session by Attorneys Ralph McClelland and Carl N. Guess, representatives of DeKalb county, it became known Wednesday.

The proposed substitution of the utility commission of three members for the present railroad commission is said to be an outgrowth granted by the present commission. Representative Guess already has under preparation the bill, which he intends to introduce early in the session, and it will probably be completed within the next week or ten days.

"We can't make matters any of the recent increase in gas rates worse by this change," Representative Guess stated, "and there is certainly a great chance that we will be able to better the situation wonderfully."

Representative McClelland said that he will heartily support the bill to be introduced by Mr. Guess.

"We want to curb the powers held by the railroad commission, and put in its place another commission that will consider the welfare and interests of the people, which the present commission has apparently not done. Our chance to get due consideration for the people is to put out the present commission and try a new deal."

George M. Hope, Fulton county commissioner, suggested Wednesday that a mass meeting be held at the Auditorium in protest of the gas increase. He characterized the gas raise as "the most outrageous thing that has come to pass in Atlanta's history."

The second community meeting called for the purpose of voicing protest against the increase in gas rates will be held tonight at the residence of Banks Whiteman, of 201 Gordon street, under the auspices of the West End Public Service association. H. Burge is president of the organization.

IT COSTS TOO MUCH TO BE SICK

Keep Your Blood in Good Condition and You Throw Off Disease

PAY ATTENTION TO YOUR HEALTH

No Need to Take Chances With It. Pepto-Mangan Makes Rich, Red Blood.

When you first feel a tired, all-gone feeling and look pale, your blood is losing in quality. Weak, impoverished blood has no power to fight disease. It takes red blood to keep you well.

If you keep your blood in good condition it will fight off disease. You will not be such an easy prey to long and expensive sickness. With thin blood you take chances every day.

There's no need doing that. You can take Pepto-Mangan and build up rich, red blood. With red blood you are able to win in the fight against prevailing diseases. Try Pepto-Mangan. It comes in tablet or liquid form. Take either kind. The tablet has the same medicinal value as the liquid. But be sure you get the genuine Pepto-Mangan. Ask for "Gude's" and be sure that the name, "Gude's Pepto-Mangan," is on the package.—(adv.)

CUTICURA HEALS DISFIGURED BABY

Had Sore Eruptions On Ears and Head. Itched Dreadfully.

"My baby was badly disfigured with sore eruptions on his ears and head. The eruptions festered and scaled over and itched dreadfully. At times he would scratch till the blood came, and he was cross and fretful. His hair came out which caused disfigurement.

"I saw an advertisement for Cuticura Soap and Ointment and sent for a free sample. I bought more, and when I had used one cake of Soap and one box of Ointment he was healed." (Signed) Levie Hales, Beach, Miss.

Use Cuticura for all toilet purposes.

Sample Each Free by Mail. Address: "Cuticura Laboratories, Dept. R, Malden 48, Mass." Sold everywhere. Soap 25c. Ointment 25 and 50c. Talcum 25c. Cuticura Soap shaves without mug.

"Service beyond the contract."

HAAS & HOWELL INSURANCE

Dependable and Ready

THE usefulness of an insurance agency depends on its ability and willingness to serve—it must be always dependable and always ready.

We are earnestly trying to increase our usefulness every day and know we can demonstrate this to your satisfaction.

HAAS & HOWELL
Founded 1891, by Aaron Haas.
INSURANCE
Surety Bonds
Mortgage Loans
CANDLER BUILDING

The February Birthmonth Stone—The Beautiful Amethyst

The prettiest and probably the most important and popular member of the Quartz family is the Amethyst.

The Amethyst varies in color from Royal purple to the lightest shades of purple. There are some in pink and lilac shades.

We have every style of birthmonth jewelry—Handy Pins, Pendants, Bracelets, Rings, Scarf Pins, Brooches, Hat Pins, Bead Necklaces, Cuff Buttons, etc.

Amethyst jewelry is pretty, appropriate, serviceable and certain to be appreciated. Jewelry makes the best kind of remembrance, for it is a permanent gift.

Call at the store, or write for 136-page illustrated catalogue and diamond booklet.

Maier & Berkele, Inc.
Gold and Silversmiths
31 Whitehall St.
Established 1887

PACKER LAWS LOST FOR THIS SESSION

Strong Influence to Get Action Meets Failure on Harding's Recommendation.

BY JAMES A. HOLLOMON.

Washington, February 16.—There will be no packer legislation at this session, nor will there be any legislation affecting the stock, cotton and grain exchanges. That much is settled despite the terrific influences in and out of congress to get action on both issues.

Leaders in the fight against packer legislation had their backbones stiffened by the Harding recommendation for the expedition of the appropriation bills, and today it is openly confessed that for the present session at least the scheme to push regulatory measures through will be futile.

It has been a spectacular fight, especially in the packer matter. The friends of packer legislation went further than the mere getting the legislation before the house. There has been a careful poll of the house to ascertain the exact strength of the Gronna bill and of the Haugen bill, the rival packer bills.

It was the purpose of those supporting the Gronna bill, which has passed the senate, to substitute it for the Haugen bill on the floor of the house, pass the Gronna bill without change and thus complete the legislative course of the measure. If successful in such a move, the Gronna bill thus passed would not have to go back to the senate, or to conference, but would be sent direct to the president for his approval.

It was stated today by friends of the legislation that the continued refusal of the rules committee to make the bill privileged would defeat it at this session. It will be impossible to get it up under unanimous consent and left to take its regular turn it will never be reached. They say, also that its reference to a conference committee so near the end of the session means its death.

"Atlanta Grays" Asked To Complete Battalion By Former Commander

A movement to enlist the active assistance of the old "Atlanta Grays," subsequently known as Company K of the fifth regiment, Georgia national guard, in the campaign to organize in Atlanta a battalion of the new national guard, has been launched by Captain Charles A. Stokes, the last commander of the company.

Captain Stokes has called a meeting of all ex-members of the company, now resident of Atlanta, at the Kimball house cafe next Monday evening at 7 o'clock, and has invited Major C. P. Byrd and Major Peter Clarke, the present and former commanders of the Old Guard of Atlanta, to be present.

The Old Guard launched the recruiting campaign for a new national guard battalion several weeks ago and is practically in sight of the goal, with the equivalent of about one company yet to be enlisted.

Captain Stokes believes the ex-members of the old "Atlanta Grays" will be able to render most valuable assistance in the recruiting campaign, and his tender of the same has been enthusiastically received by Major Byrd.

Tull F. Suttles, B. H. Stringer, George A. Cole, O. D. Thacker and Harry E. Register have been appointed as a committee on arrangements for the reunion of the "Atlanta Grays" next Monday night.

OBTAINS AMMUNITION AT THE POINT OF GUN

A negro bandit Wednesday morning entered the West Side Loan office, 123 Peters street, and after asking the clerk for four boxes of .41 calibre pistol cartridges, shoved a pistol into his face, took the ammunition and departed. His identity was unknown to the police at a late hour Wednesday night. This is believed to be the same negro that has operated extensively about the city for some weeks, as the methods are the same as have been reported by other victims. He was described as being black, about six feet in height, weighing 140 or 150 pounds, and very black.

Mine Blast Kills Four.

Evansville, Ind., February 16.—Four miners are dead as a result of an explosion today in the Liberty coal mine near Francisco, 30 miles northeast of here. The mine is reported on fire.

Income Tax Returns Show Improvement In Business World

Many Georgians Paying Entire Amount at Once, Says A. O. Blalock.

Economic conditions are becoming more stabilized, according to A. O. Blalock, collector of internal revenue, who stated Wednesday that the surest sign of general improvements in the business world is the promptness in which 75,000 or more Georgians whose incomes are subject to taxation are filing returns.

"This year they are filing returns early," the collector declared, "and a large majority of them are paying as they go—that is, paying the entire amount of the tax when the return is made instead of paying it in quarterly installments."

All income tax returns must be filed by March 15. Unmarried persons having an income of $1,000 or more, net, and married persons having a net income of $2,000 or more, are required to make income tax returns. All necessary blank forms for making returns are obtainable at Collector Blalock's office on the second floor of the federal building.

LAST SERVICES HELD FOR JAMES TERRELL

Funeral services for James Anderson Terrell, confederate veteran, who died Tuesday at his residence on 708 West College avenue, Decatur, were held by the Rev. Marvin Williams at the chapel of H. M. Patterson Wednesday afternoon at 2 o'clock.

Mr. Terrell was 83 years of age at the time of his death. He was mustered into the confederate service at the outbreak of the war in August, 1861, and took part in all of the campaigns in Virginia and when Sherman's march to the sea began, he joined General Johnson's army. He took part in every engagement from that time until the surrender of the cavalry, which was the last of Johnson's army to lay down arms.

Returning to Georgia in 1864, he married Miss Nancy Epperson. He moved to the west shortly afterwards and lived in Lincoln county, Kansas, for a number of years.

Mr. Terrell is survived by three daughters, Gertrude, Mary Emma and Winnie Davis Terrell; two sons, W. H. and John Terrell, and a brother, J. B. Terrell.

NO ONE INJURED WHEN CARS COLLIDE IN FOG

Two East Point cars of the Georgia Railway and Power company were badly damaged in a collision at Colonial Hills early Wednesday morning, caused, it is said, by the heavy fogs.

No one was injured so far as could be ascertained Wednesday. Both cars were enroute to East Point, and only one or two passengers were aboard each.

FOOD RETAILERS OF STATE PERFECT ORGANIZATION

The formation of a state association of retail grocers and meat dealers in Georgia, was completed Wednesday afternoon at a meeting in the offices of the Atlanta Retail Food Dealers Association, which was attended by food retailers from various parts of the state, representing grocers organizations of a number of Georgia cities.

The organization will be known as the Georgia Retail Food Dealers' Association and an intensive campaign will be inaugurated at once to build the organization into a powerful factor to elevate the standards of food distribution in Georgia and to better conditions in the food business throughout the state.

J. D. Boone, of Macon, was elected temporary president, W. D. Trippe, of Cartersville, vice-president, and R. V. Bergen, of Atlanta, secretary and treasurer. A temporary board of control selected from the various delegates of the affiliating associations will conduct the affairs of the association until the first annual convention which will be held in Macon, May 11.

REV. BEN YAMEN GIVES ARMENIAN EXPERIENCES

Rev. Ben Yamen, of Armenia, described his experiences in that country Wednesday night in North End Presbyterian church. He was engaged in missionary work among his countrymen when the war began, and was in the midst of the fighting which resulted in the almost total destruction of the people by the Turks. He described the escape of his family to Russia.

Rev. Mr. Yamen was born in Armenia, and was ordained a Christian minister after studying at the Columbia Theological seminary. He returned to his country following his ordination, and was engaged in missionary work among Armenians when the war came.

GORDON'S PHOTO GIVEN COVINGTON SCHOOLS

A picture of General John B. Gordon has been presented to the public schools of Covington, Ga., by Mrs. Orton Bishop Brown, formerly Miss Caroline Gordon, through the Woman's club of that city.

The presentation was made by Miss Sallie Mae Cook, recording secretary of the Woman's club, and the picture was received by Miss Caroline Wootten for the school. Miss Wootten is a grandniece of General Grodon.

DR. BARKER SPEAKS HERE ON PROBLEMS OF BOYS AND GIRLS

Dr. Charles E. Barker, who is touring the country to lecture on problems of boys and girls at the request of the International Rotary club, will deliver three talks in this city Friday. The Atlanta Rotary club is sponsoring him here, under the direction of President "Dick" Smith.

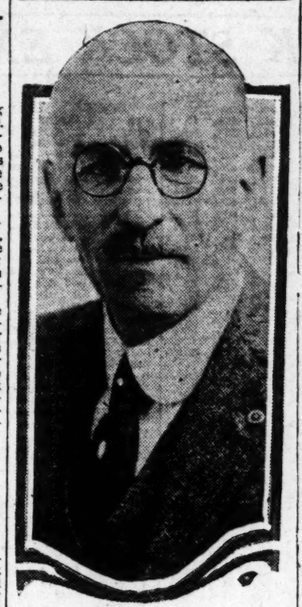

DR. CHARLES E. BARKER.
Who has been called "the boy's Billy Sunday."

Dr. Barker will speak at 1 o'clock Friday afternoon to about 4000 high school students at the Auditorium. He will take as his subject "How to Make the Most Out of Life." At 3 o'clock, he will address a mothers' meeting at the Atlanta Women's club, on "A Mother's Relation to Her Daughter." A father's banquet and meeting will be held at 6.30 o'clock at the roof garden of the Ansley hotel, at which Dr. Barker will discuss "A Father's Relation to His Son."

At a recent meeting of the International Rotary club, Dr. Barker spoke on the problem of father and son, which resulted in his engagement by the international organization to make a country-wide speaking tour. The Atlanta Rotarians have invited the Boy Scout council, the Kiwanis club, the Lion club, the chamber of commerce and the West End Bible class to the dinner Friday evening, and about 400 are expected to attend.

Several Hurt in Wreck.

Scooba, Miss., February 16.—Several passengers were injured, none seriously, when the engine of fast mail train No. 1, St. Louis to Mobile, on the Mobile and Ohio railroad, plunged into a ditch near here early today.

Series of Special Regimental Reviews Scheduled for Tech

Beginning on February 23, the R. O. T. C. of the Georgia school of Technology will hold special regimental reviews at Grant field, each week on Wednesdays, at 4 o'clock, for thirteen successive weeks. The appropriate artillery salutes will be fired on each occasion, and each review will be followed by an hour concert. The general public is invited to occupy seats in the grand stand.

The date of the reviews follow: Wednesday February 23—in honor of: The "Tech" R. O. T. C. chaperons and sponsors.

Wednesday March 2—in honor of: Dr. K. G. Matheson and the faculty.

Wednesday March 9—in honor of: Major General John F. Morrison, U. S. Army.

Wednesday March 16—in honor of: Brigadier General Johnson Hagood, U. S. army.

Wednesday March 23—in honor of: Colonel Jas. F. McKinley, U. S. cavalry.

Wednesday March 30—in honor of: Governor Hugh M. Dorsey of Georgia.

Wednesday April 6—in honor of: Mayor Jas. L. Key of Atlanta.

Wednesday April 13—in honor of: The Commanding General, Camp Benning, Ga.

Wednesday April 20—in honor of: The presidents of the chamber of commerce and the Rotary club of Atlanta.

Wednesday April 27—in honor of: The Adjutant General of Georgia.

Wednesday May 4—in honor of: Senator W. J. Harris, U. S. senate.

Wednesday May 11—in honor of: Senator Thomas E. Watson, U. S. senate.

Wednesday May 18—in honor of: Hon. W. D. Upshaw, house or representatives.

A review will also be held in honor of the board of trustees of Georgia "Tech," but the date has not been announced.

Foxes and monkeys fret so much in captivity that their lives are shortened.

BETTER THAN CALOMEL

Thousands Have Discovered Dr. Edwards' Olive Tablets Are a Harmless Substitute

Dr. Edwards' Olive Tablets are the result of Dr. Edwards' determination not to treat liver and bowel complaints with calomel. For 17 years he used these tablets (a vegetable compound mixed with olive oil) in his private practice with great success.

They do all the good that calomel does but have no bad after effects. No pains, no griping, no injury to the gums or danger from acid foods—yet they stimulate the liver and bowels. Take Dr. Edwards' Olive Tablets when you feel "logy" and "heavy." Note how they clear clouded brain and perk up the spirits. 15c and 30c a box.

—(adv.)

CALL BELLE ISLE TAXICAB

WATTERSON OBSERVES HIS 81ST BIRTHDAY

Galveston, Texas, February 16.—Colonel (Marse) Henry Watterson, editor, author and politician, celebrated his 81st birthday here today. With him were Mrs. Watterson and Mr. and Mrs. Edward M. Flexner, of Louisville, lifelong friends.

FOR LUMBAGO

Try Musterole. See How Quickly It Relieves

You just rub Musterole in briskly, and usually the pain is gone—a delicious, soothing comfort comes to take its place.

Musterole is a clean, white ointment, made with oil of mustard. Use it instead of mustard plaster. Will not blister.

Many doctors and nurses use Musterole and recommend it to their patients.

They will gladly tell you what relief it gives from sore throat, bronchitis, croup, stiff neck, asthma, neuralgia, congestion, pleurisy, rheumatism, lumbago, pains and aches of the back or joints, sprains, sore muscles, bruises, chilblains, frosted feet, colds of the chest. Always dependable.

35c and 65c jars; hospital size $3.00

MUSTEROLE
WILL NOT BLISTER

Spring Woolens

It is, without doubt, a most inspiring range of high-grade foreign fabrics comprising the exhibit of spring woolens--the most refined and beautiful patterns you have ever seen. An added attraction is the new price scale which has undergone considerable revision--*downward.*

Easter coming in March makes early selections advisable.

THOMAS R. HARMON COMPANY
Peck Building, Junction Peachtree & Pryor Sts.

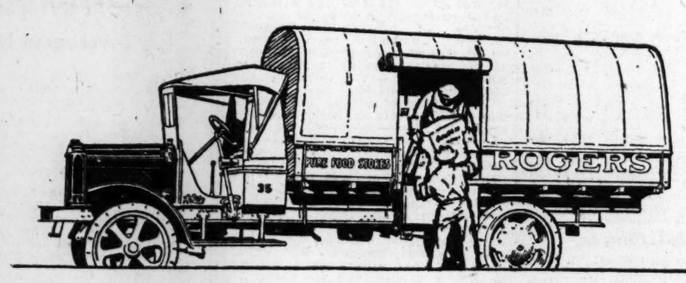

Standard Equipment of the L. W. Rogers Co.

Mr. Scott Allen, General Manager, L. W. Rogers Company, operating a chain of over 100 pure food stores in and near Atlanta, states they spent $64,000 experimenting with trucks until their first White was purchased. The company now owns White Trucks exclusively, having 13 in service.

FOR the reason that they do the most work for the least money White Trucks are the standard equipment of hundreds of the country's largest truck users. They have a sustained earning power year after year, in old age as in youth.

THE WHITE COMPANY, *Cleveland*
Atlanta: 120-144 N. Boulevard

White Trucks

Old time Quality

OLD things are sometimes best. Especially so, when they have proven their worth as thoroughly as Piedmonts have—for twenty-five years.

That's a long time in the life of a cigarette. And, Piedmonts are just as good today as when you smoked your first one.

Same fine native tobacco—Virginia—same lively, appetizing taste. Same real old-time quality—different from anything you get in cigarettes nowadays.

Liggett & Myers Tobacco Co.

Piedmont

CIGARETTES

10 for 10 cents
20 for 20 cents
Also in round AIR-TIGHT tins of 50

THE CONSTITUTION'S FINANCIAL NEWS AND REVIEWS

Companies Are Liquidating Inventories and Bank Loans

BY R. L. BARNUM

New York, February 16.—Outside of a few shares, including Allied Chemical and Atlantic Gulf, most stocks opened a fraction higher this morning. But the volume of business handled was very small, and before the end of the first hour professional traders began to take the other side. Little headway, however, was made in that direction. Allied Chemical, which closed at 50½, dropped to 47½ during the early trading on the overnight announcement that a special shareholders' meeting was to be held on March 7 to authorize a proposed increase of $60,000,000 in the authorized preferred stock and 1,000,000 shares of common no par value.

The general feeling was that this company only recently formed through merger of a number of chemical companies, had quite enough capital as it stands, even if none of the new stock is to be issue in the near future, as the directors promise. Some traders sold that stock short today on this announcement plus expectations that President Wilson would veto the proposed tariff law. Weakness in Atlantic Gulf was due to cables from the other side to the effect that the company had abandoned its pipe line in France, after spending a sum equal to a year's dividends on the common stock at the present rate of 10 per cent.

Reports Cause Standstill.

In view of the annual reports made public today, it is not surprising that the stock market is standing still. National Cloak and Suit, which was one of the first large industrial companies to pass its dividend last year on approaching trade reaction, showed a deficit for the first time in its experience of thirty years. The deficit for the calendar year 1920 was $1,439,000, compared with a surplus for dividends of $1,649,000 for 1919, $1,326,000 for 1918, $2,046,000 for 1917. Inventories at the close of the year were down to $7,985,000, against $9,054.000 for 1r19 and $9,139,00 for 1918. But as against that reduction the company had notes and accounts payable of $9,588,000, compared with only $5,481,000 for 1919.

Baldwin Earns $73,000,000.

Then the Baldwin report for the calendar year showed gross earnings of $73,000,000, against $84,000,000 for 1919, $123,0000,000 for 1918. Other income of $4,2000,000, compared with $1,103,000 for 1919, brought the surplus for dividends for 1920 up to $4,428,000, compared with $5,776,000 for 1919, $5,752,000 for 1918, and $8,305,000 for 1917. Inventories were up to $20,182,000, against $13,798,000 for 1918, while securities and accounts receivable representing largely payment of foreign shipments stood at $37,044,000, against $17,253,000 the year before. Cash was down at the end of 1920 to $1,543,000, against $4,055,000. Still another company, Pressed Steel Car, showed a surplus for dividends for 1920 of $2,531,000, a decrease of $1,733,000, compared with 1919.

These statements are what the stock market was discounting in the decline of last November and December. The stock market is standing still today because as far ahead as can be seen there is liquidation of inventories and bank loans by large industrial companies. Ask any merchant today if he can borrow money even on Liberty bonds to finance new business, and the reply will be no. The reason for this is that the banks decided that the best policy for all concerned would be to use their resources to carry overloaded customers until inventories and loans could be reduced. It was that or receivership for some companies, which would have meant losses for the banks. And until this liquidation in the mercantile world has run its course there will be no sustained upward movement in the stock market. Such a movement would instantly stop the liquidation now going on, which is highly constructive and the very best thing that could happen for the long pull.

American Smelting and Refining company announced today a cut of from $4.75 to $4.60. This compares with $5.00, the high price for the year or last month; $9.00, the high for 1920, and $4.35 for this time in 1913. Every day sees some new price adjustment in some line.

Live Stock.

Chicago, February 16.—Cattle, receipts 8,000; beef steers mostly 25c higher; top $10.35; bulk $8.90@9.50; butcher cows and heifers steady; better kinds strong to higher; bulk $5.00@6.50; canners and cutters slow, about steady; bulk $2.50@3.50; bulls steady; beef and bolognas mostly $4.50@5.00; veal calves mostly steady; bulk to packers $9.50@10.50; stockers and feeders strong to 25c higher; bulk $6.00@6.50.

Hogs, receipts, 20,000; light and light butchers, 15@25c lower, others mostly 10c lower than yesterday's average; fairly good clearance; top, $10.35; bulk 200 pounds down, $9.75@10.10; bulk 220 pounds up, $9.10@9.35; pigs mostly 25c lower; bulk 90 to 120-pound pigs, $9.50@10.00.

Sheep, receipts, 15,000; killing classes strong to 15c higher; lambs top $8.90; choice 92 pounds Colorado lambs, $8.00; best fat lambs, $7.75@8.25; top yearlings, $6.00; bulk $5.25@5.75; choice 105-pound ewes $5.10; bulk $4.00@4.50; 130-pound shorn wethers, $4.25.

East St. Louis, February 16.—Cattle, receipts, 12,500; steers active and 25c higher; top $8.75; bulk, $7.00@7.75; cows and heifers steady; bulk cows $5.00@5.75; bulls unchanged; virtually no canners sold; bidding mostly down to 250; late veal calves top $10.00, or $1 lower than opening; stockers and feeders 25c higher; bulk $6.25@7.00.

Hogs, receipts 19,500; closed weak and unevenly 15 to 50c lower than yesterday's average; most of decline on 200-pound butchers; early top $10.40; late, $10.25; bulk lights and mediums $9.25@9.75; bulk heavies, $9.00@9.25; packer sows, 25c lower; pigs steady to 25c lower; clearance fair.

Sheep, receipts, 12,000; fairly active and strong to 25c higher; top lambs $8.50; bulk $7.50@8.25; eighty-nine-pound yearlings at $6.25; good aged wethers including few two-year-olds $5.00; ewes top $4.25; bulk, $3.00@4.00. Fair clearance.

Dry Goods.

New York, February 16.—Brown sheetings were easier in today's market and yarns were lower. Finished cottons were in moderate demand for prompt shipment. Dress gods were steady. Men's wear overcoatings for next fall will be priced by the largest producer next week, on some number at least. Burlaps were steadier and linens quiet.

Swift & Co.

Chicago, February 16.—Swift & Co., 103¾.

H. & B. BEER

Established 1872
COTTON, STOCKS, BONDS
Grain, Provisions, Coffee, Sugar and Cottonseed Oil
Private Wires to New York
Chicago and Principal Points
MEMBERS { New Orleans Cotton Exchange / New York Cotton Exchange / New York Stock Exchange / New York Produce Exchange / New York Coffee and Sugar Exchange, Inc. / Chicago Board of Trade
Associate Members of Liverpool Cotton Association
BRANCH OFFICE 821 Gravier St. Phones Main 6273-6272
MAIN OFFICE 323 Baronne St. Phones Main 6274-6275
NEW ORLEANS

Imbrie & Co.

MEMBERS OF NEW YORK STOCK EXCHANGE
Bonds
Stocks
Short Term Notes
Foreign Exchange
PRIVATE DIRECT WIRE TO NEW YORK
114 PEACHTREE STREET
Phone Ivy 4865

THE NATIONAL CITY COMPANY
Copper Export Association, Inc.
8% Secured Gold Notes
One Year
Two Year
Three Year
Four Year
Offered when, as and if issued at prices to yield about
8% to 8.30%
(according to maturity)
Circular on request for AC-372
The National City Company
Atlanta—140 Peachtree St.
Telephone—7541 Ivy

The Story of Peter Perkins

"Getting Ahead" is a remarkable fact-founded book, fascinatingly interesting. Tells how Peter Perkins accumulated $10,511.82 in ten years by systematically investing $25 monthly in high grade listed securities. He didn't gamble, took no long chances, but he invested on a wise plan. "Getting Ahead" shows you how to do the same. Send today for free copy.

KRIEBEL & CO.
Investment Bankers
137 S. La Salle St. · Chicago

$10 PUTS AND $20 CALLS ODD LOTS

If you think the market is going up buy Calls, if down buy Puts, if in doubt buy Spreads which is both a Put and a Call and places you on both sides of the market.

PROFITS UNLIMITED

Write today for booklet No. 35 explains fully, also valuable rules for Traders in Stocks, Cotton & Grain (free).

C. Goldhurst & Company
SERVICE :: RELIABILITY
50 Broad Street New York

FINANCIAL INDEPENDENCE!

One of the greatest desires of man is to reach the goal of "Financial Independence."
It can easily be accomplished by systematic saving.
The surest and shortest road is taken when you invest your surplus in high grade dividend paying securities on the
Rose 20 Payment Plan
How this is accomplished is told in an intensely interesting FREE booklet No. 836.
"How to Become Financially Independent"
Rose & Company
50 Broad Street New York

Odd Lots Cotton

Spot and Future Deliveries
10 Bales up
Market Conditions Sent on Request
Edward L. Patton & Co.
COTTON BROKERS
Private wires into office.
Address:
Western Union F. X. New York.
Postal K. X. New York.
81 Broad St. New York

NEW YORK STOCK EXCHANGE

STOCKS.	Sales.	High.	Low.	Close.	Prev. Close.
American Beet Sugar	1,600	49¼	48½	49½	49
American Can	2,200	30⅞	30⅛	30⅜	30½
American Car and Foundry	2,700	124½	123½	124½	124
Amer. Hide & Leather, Pfd.	1,000	45½	47⅛	47⅝	47⅛
American International Corp.	5,100	48⅝	47¼	47⅝	47⅛
American Locomotive	2,500	86⅞	85⅝	86⅛	86⅛
American Linseed	2,000	54⅛	51	54¼	53½
American Smelting & Refining	900	44	43⅝	43⅝	43½
American Sugar	600	93⅜	93	93½	93⅜
American Sumatra Tobacco	4,800	82½	80¼	81½	79⅞
American Tel. & Tel.	3,100	100¾	100	100	100
American Woolen	3,700	68⅜	67½	67⅝	68⅜
Anaconda Copper	2,300	39⅞	39½	39⅝	39⅜
Atchison	600	82½	82⅜	82½	81⅞
Atlantic Coast Line	100	83⅞	83⅝	83⅝	82
Atl., Gulf & West Indies	7,500	69¼	65½	65½	66
Baldwin Locomotive	14,000	92	90⅝	92	92
Baltimore and Ohio	1,800	34⅜	34	34¼	33⅝
Bethlehem Steel, "B"	6,400	59	57⅝	58¼	58⅜
Canadian Pacific	2,900	118	117	117⅞	117½
Central Leather	2,400	39⅝	39½	39½	39⅝
Chandler Motors	10,100	75⅜	73½	75	74
Chesapeake and Ohio	1,200	59⅝	58⅜	59	59
Chicago, Mil. & St. Paul	1,300	28¼	27½	28¼	27⅝
Chicago, R. I. & Pacific	700	27⅝	27	27⅝	26⅝
Chino Copper	300	23	23	23	23¼
Coca-Cola	1,800	22½	22½	22⅝	22½
Colorado Fuel and Iron	200	28¼	28	28⅜	28½
Corn Products	7,100	72⅝	71⅞	72¼	72½
Crucible Steel	5,300	96⅝	95½	96	96⅜
Cuba Cane Sugar	600	25⅝	23½	25¼	25½
Erie	500	13½	13½	13½	13⅜
Genera Electric	1,700	132½	131	132	131
General Motors	17,200	14⅝	14¼	14½	14⅝
Great Northern, Pfd.	700	77	76¼	77	75½
Gulf States Steel				31	32⅝
Illinois Central				88⅝	88⅜
Inspiration Copper	200	36⅛	36	36⅛	35¾
Int. Merchant Marine, Pfd.	1,000	54½	53¼	54½	53⅜
International Nickel	500	16	15⅞	16	15⅞
International Paper	3,000	60⅝	58	58⅜	59⅛
Kennecott Copper	1,800	19⅝	19⅜	19½	19½
Louisville and Nashville	100	100¼	100¼	100½	100
Mexican Petroleum	14,100	162⅞	161½	162⅝	162¼
Miami Copper				18½	18⅜
Middle States Oil	3,700	13⅜	13¼	13⅜	13⅜
Midvale Steel	600	31⅝	31⅝	31½	31¼
Missouri Pacific	1,300	18⅝	18	18⅜	18⅛
New York Central	500	72	71⅝	72	71¼
N. Y., N. H. & Hartford	1,800	20¼	20⅛	20⅜	20
Norfolk and Western	900	100¼	99½	100⅛	99
Northern Pacific	5,200	84⅞	83⅝	84⅛	83⅞
Oklahama Prod. & Refining	500	3⅝	3⅝	3⅝	3½
Pan-American Petroleum	5,200	77½	76⅝	77½	77
Pennsylvania	1,100	40½	40⅛	40⅝	40⅝
Pittsburg and West Virginia				29¼	29⅛
Pure Oil	1,100	34⅛	33¾	34	33⅞
Ray Consolidated Copper	900	14	13⅞	14	13⅝
Reading	13,800	77⅛	75⅞	76½	76⅝
Replogle Steel				31½	31½
Republic Iron and Steel	2,400	67⅝	66¾	67½	67½
Royal Dutch, New York	1,800	61⅞	61	61	62¼
St. Louis and San Francisco	500	21⅝	21	21¾	21
Seaboard Air Line				6¼	6¼
Seaboard Air Line, Pfd.	200	10½	10	10½	10½
Shell Trans. & Trad.	100	41⅝	41⅝	41⅝	41⅝
Sinclair Oil and Refining	4,300	24	23⅝	23⅝	24
Sloss-Sheffield Steel and Iron				50	52
Southern Pacific	5,500	78⅛	78¼	78¾	78⅝
Southern Railway	800	22¼	22	22¼	21⅝
Southern Railway, Pfd.	100	57⅛	57¼	57⅝	56⅝
Standard Oil of New Jersey, Pfd.	200	108⅝	108⅝	108⅝	108¼
Studebaker Corporation	24,200	61	58⅜	61	59
Tennessee Copper	100	8¼	8⅛	8½	8⅝
Texas Company	3,000	43⅞	43⅝	43⅞	43⅝
Texas and Pacific	1,100	23¼	22⅝	23⅛	22⅞
Tobacco Products	2,400	56	55	56	55
Transcontinental Oil	1,000	9¼	9	9¼	9
Union Pacific	1,300	121¼	120⅝	121¼	120⅛
United Fruit	1,100	108¼	107	108¾	107⅜
U. S. Food Products	2,600	25	23⅝	25	23⅞
U. S. Industrial Alcohol	4,100	70¾	69	70⅝	69¼
U. S. Retail Stores	12,700	58	56⅝	57⅞	56⅝
United States Rubber	7,200	71⅞	70½	70⅝	70⅝
United States Steel	23,000	84⅞	84½	84⅝	84⅜
United States Steel, Pfd.	700	111	111	111	110⅝
Utah Copper	2,200	56	55½	55⅝	55⅝
Vanadium Corp.	700	37⅜	36½	37	37
Virginia-Carolina Chemical				37¼	37
Western Union	600	87½	87	87½	87⅜
Westinghouse Electric	1,300	46	45⅝	46	45⅝
Willys-Overland	3,800	8	7⅞	8	8
General Asphalt	32,600	71	69⅝	70⅜	69⅝
Invincible Oil	900	22⅞	22¼	22¼	22½
Total sales	592,000				

CALL MONEY DROPS TO SIX PER CENT

Sluggish Stock Market Runs Uncertain Course Wednesday, With Highest Levels Near Close.

New York, February 16.—The uncertain course of prices during today's sluggish stock market session expressed in greater measure the conflicting views of professional operators. Public interest or support was restricted to the better known investment issues in the transportation division.

Reading shares were less conspicuous in the day's narrow movements, but the trend of those issues plainly reflected disappointment at the terms outlined in the company's plan to segregate its coal properties.

Heaviness of certain issues, notably Baldwin Locomotive, General Motors, Allied Chemical, South Porto Rico Sugar and several of the equipments was directly traceable to poor earnings, pressing financial needs and reduced dividends.

Oil and food issues continued to be influenced by trade conditions. Some of the former recorded further recessions on aditional price cuts, while the latter improved moderately as scheduled for refined products were revised upward.

Steels and kindred shares had their periods of comparative strength, but the weekly reviews of trade authorities again emphasized the detached attitude of consumers towards prevailing prices and referred to the likelihood of further curtailment of production.

Average prices were at highest levels in the last hour, call money rates then falling from 7 to 6 per cent and provoking the usual short covering. Seasoned rails, notably Northern Pacific, and Great Northern, as well as motors and steels were not prominent, a firm tone ruling at the close. Sales amounted to 550,000 shares.

Dealers reported a fair degree of activity in foreign exchange, all the leading remittances enhancing recent gains. Exceptions were provided by the Scandinavian countries, which were heavy, especially Denmark and Norway.

Liberty issues were the only steady features of the bond market, other domestic as well as international issues easing variably. Total sales, par value, $12,650,000.

London Money.

London, February 16.—Bar silver, 34d per ounce. Money 5¾ per cent. Discount rates: Short bills, 7 per cent; three months bills, 6⅝@6 13-16 per cent.

Money Market.

New York, February 16.—Prime mercantile paper, 7%; exchange, firm; sterling 60-day bills and commercial 60-day bills on banks, 3863/4. Commercial 60-day bills, 3868/4; demand 3913/4; cables, 392¼. Francs, demand, 748; cables, 750. Belgian francs, demand, 7.79; cables, 7.81. Guilders, demand, 34.50; cables, 34.60. Lire, demand, 3.71; cables, 3.73. Marks, demand, 1.73; cables, 1.74. Greece, demand, 7.45. Argentine, demand, 34.87. Brazilian, demand, 16.12. Montreal, 12⅝ discount. Government bonds, steady. Railroad bonds, irregular. Time loans, steady; 60 days, 90 days and six months, 6½@7 per cent. Call money, easy; ruling rate, 7; bank acceptances, 6⅜.

Liberty Bonds.

New York, February 16.—Liberty bonds closing: 3½s, 91.24; first 4s, 87.30; second 4s, 86.60; bid; first 4¼s, 87.28; second 4¼s, 86.94; third 4¼s, 90.14; fourth 4¼s, 87.08; victory 3¾s, 97.24; victory 4¾s, 97.24.

Naval Stores.

Savannah, Ga., February 16.—Turpentine firm, 50; sales, 177; receipts, 21; shipments, 57; stock, 15,080.

Rosin, quiet; no sales; receipts, 261; shipments, 50; stock, 81,697. Quote: B D E F G H I K M N WG WW, 11.00 (last sale November 12, at $11.)

Jacksonville, Fla., February 16.—Turpentine, firm; 50; sales, none; receipts, 9; shipments, 133; stock, 26,143.

Rosin, nothing doing; sales, none; receipts, 100; shipments, 200; stock, 150,795.

Quote: B D E F G H I K M, steady at 11.30; N WG WW, nominal at 11.50.

Cotton Seed Crushed In Last Six Months Shows Decrease

Washington, February 16.—Cotton seed crushed during the six months period, August 1 to January 31, amounted to 2,566,526 tons, compared with 2,983,507 tons, the previous year, and stocks on hand at mills January 31 totaled 484,832 tons, compared with 477,478 tons, the census bureau announced today.

Cotton seed products manufactured during the period and on hand January 31, were:

Crude oil produced, 814,019,875 pounds, compared with 900,236,603, and on hand, 166,710,277 pounds, compared with 192,754,956.

Refined oil produced 587,122,913 pounds, compared with 602,274,758, and on hand 291,662,255 pounds, compared with 255,579,079.

Cake and meal produced 1,129,799 tons, compared with 1,355,218, and on hand 233,979 tons, compared with 263,670.

Linters produced 296,758 bales, compared with 461,343, and on hand 262,479 tons, compared with 313,700.

Exports for the six months were: Oil, 148,446,924 pounds, compared with 64,347,206.

Cake and meal, 116,366 tons, compared with 174,072.

Linters, 15,769 tons, compared with 23,290.

Mary Queen of Scots was an ardent golf player.

OTHER STOCKS

Quotations by Imbrie & Co. (Members N. Y. Stock Exchange)

	High.	Low.	Close.	Close.
Allis	37¼	36¾	37½	37
Am. Cotton Oil	22½	22	22½	22
Am. Hide and Leather (com.)				9½
Am. Ship. & Com.	10¼	10	10⅛	10½
Am. Steel Fdry	30⅞	30¼	30⅝	30⅝
Beth. Motors	3¾	3⅝	3⅞	4
Butte Superior	13½	13⅜	13⅜	13⅝
Cast Iron Pipe	12⅜	12½	12½	12½
Chile Copper	12¼	12⅛	12¼	12⅛
Columbia Graphone (com.)	10⅝	10⅛	10½	10½
do. tpfd.	60½	60½	60½	
Con. Textile	71⅜	70¼	20⅝	20¼
Endicott-Johnson	62	61½	61⅝	62¼
Goodrich Rub.	40	39⅛	51½	39⅝
Int. Harvester	100½	99	100½	98
Kelly-Springfield	47⅝	48⅜	47¼	46¼
Keystone T. & R.	14⅝	14⅛	14½	14⅛
Lackawanna Steel	55½	55½	55½	55⅝
Marine	18½	15	18½	18
do., pfd.	51½	53½	54½	53⅜
Max. Mo., 1st. pfd.	5⅝	4⅞	5¼	5¼
Pierce-Arrow	27½	26¾	27⅝	26½
P'rl. Steel Car	94	92	92	95½
Tex. & Pacific	23¼	22⅜	23⅛	22⅞
Trans. Con. Oil	9¼	9	9¼	9¼
United Ret. Stores.	58	56⅜	57⅝	56⅜
Western Md.	10⅛	9⅝	10⅛	10
White Motor	42	39½	42	40½
Worthington Pump	50⅜	50½	50½	50⅜

Other Bonds.

	High.	Low.	Close.	Prev. Close.
Anglo-Am. Oil 7½s	100	100	100	100
A. C. L. (equip.) 7s	102½	102½	102½	102½
Belgium 6s, 21	96⅝	96	96½	96½
do. 6s, 25	91½	91	91	91
Del. & Hudson 7s				104
Jap. Govt. 4s, 31	64	63½	63½	63¼
do. 1st se. 4½s, 25	83	82⅜	83	82⅝
do. 2d se., 4½s, 25	82¾	82⅜	82⅝	82⅜
L. & N. (equip.) 7s				103⅜
Pennsylvania 7s	103	102½	102⅝	103
Sinclair 7s	92	91⅜	91⅞	92
Sc. West. 7s	96¼	96	96¼	96
Western Elec. 7s	98⅞	98⅞	98⅞	98⅝
Swiss 8s	102¾	102	102⅜	102
French 8s	98⅝	98½	98⅝	98⅛

NEW YORK BONDS

U. S. 2s, registered, bid	99½
U. S. 2s, coupon, bid	99½
U. S. 4s, registered, bid	103⅜
U. S. 4s, coupon, bid	103⅜
Panama 3s, registered, bid	79
Panama 3s, coupon, bid	79
American Smelting and Refining 5s	77⅝
American Tel. & Tel. cv. 6s	96
Atchison gen. 4s	78
Atlantic Coast Line 1st 4s	85
Baltimore and Ohio cv. 4½s	69½
Bethlenem Steel ref. 5s, bid	82½
Central of Georgia Consolidated 5s, bid	87⅝
Central Leather 5s	90
Chesapeake and Ohio cv. 5s	81½
Chicago, R. I. & Pac. Ry. ref. 4s	67½
City of Paris 6s	95⅜
Colorado and Southern ref. 4½s	73½
Denver & Rio Grande consol. 4s	61½
Dominion of Canada 5s (1931)	89⅝
Erie gen. 4s	41½
Illinois Central ref. 4s	75½
Int. Met. Marine 6s	80¼
Kansas City Southern ref. 5s	74
Liggett & Myers 5s	83½
Louisville & Nashville un. 4s	81⅞
Missouri, Kan. & Texas 1st 4s	59⅜
Missouri Pac. gen. 4s	54½
New York Central deb. 6s	89⅝
Norfolk & Western cv. 6s	103
Northern Pacific 4s	76¼
Pennsylvania gen. 5s	88⅜
Reading gen. 4s	83⅛
Republic Iron & Steel 5s (1940), bid	85
St. Louis and San Fran., adj., 6s	65½
Seaboard Air Line adj., 5s	34⅜
Southern Bell Tel. 5s	82¼
Southern Pacific cv. 5s, bid	91
Southern Railway 5s	85
Southern Railway gen. 4s	58⅜
Texas & Pacific 1st, bid	80
Union Pacific 4s	81½
United Kingdom of G. B. & I. 5½s (1937)	83⅝
U. S. Steel 5s	95
Virginia-Carolina Chemical 5s, bid	91⅝
Wabash 1st	88¼
Wilson & Co., cv. 6s	88⅞

CURB SECURITIES

Industrials.

	High.	Low.	Close.	Prev. Close.
Aetna Exp.	9	7¾	7½	10
Allied Packers	9	7¾	7½	
Brit.-Am. Tob.	13¼	13¼	13¼	
Carlight	3	3	3	3½
Inter. Rub.	12⅝	12¼	12½	12⅝
Nor. Amn. Pulp	4⅝	4⅜	4⅝	

Standard Oils.

	High.	Low.	Close.	Prev. Close.
Anglo Amn.	18⅝	18¼	18⅝	
S. O. California				346

Independent Oils.

	High.	Low.	Close.	Prev. Close.
Elk Basin	8	8	8	8
Federal Oil	2	1⅞	2	2
Glenrock	2⅛	2	2⅛	2⅛
Guffey Gillespie	23½	23½	23½	
Inter. Pet.				16
Merritt	12¾	12½	12¾	12⅝
Metro Pet.				2⅝
North Amn. Oil	2⅜	2¼	2⅜	
Prod. & Ref.	4⅞	4⅜	4⅞	4½
Salt Creek prod., n.	9½	9⅛	9½	9¼
Simms Pet.	7½	7⅜	7⅝	

Bonds.

	High.	Low.	Close.	Prev. Close.
Allied Packers 6s	56	55	56	53½
Amn. T. & T. 6s				95¼
Swiss Govt. 5½s				82

Sugar.

New York, February 16.—The raw sugar market was firm and sales of 150,000 bags of Cubas were reported to operators and refiners at the 4¾c level for Cubas, while outport refiners paid 4⅝c for 40,000 bags of Cubas. The close at 4¾c for Cubas, cost and freight, equal to 5.77 for centrifugal.

Refined prices were higher with all refiners except one now listing at 7.50 for fine granulated. The demand continues of fair proportion.

Sugar futures were irregular early and after opening at advances of 1 to 8 points on a continuation of yesterday's covering movement prices eased off under scattered liquidation and by midday were 2 to 8 points below the closing level of the previous night. But the steadier feeling in the spot market led to renewed buying by trade interests and prices rallied sharply, closing at net gains of 15 to 23 points. Closing bids: March 5.15; May 5.41; July 5.81; September 5.79.

Cotton Seed Oil.

New York, February 16.—Cotton seed oil was heavy under selling by refiners and scattered liquidation on the lower trend in other markets. Closing bids were 25 to 28 points net lower. Sales 12,500 barrels. The census report was bullish as it showed a larger disappearance of oil, than expected, but bearish stocks as compared with a year ago. Prime crude 6.00 asked; prime summer yellow spot 7.50@8.50; March 7.73; May 8.30; July, 8.62.

HEAVY RESISTANCE SHOWN IN GRAIN

Wheat Undergoes Material Setback—Corn and Oats Sympathize, But Show Strength.

Chicago, February 16.—Wheat underwent a material setback in price today as a result of persistent profit-taking on the part of holders. Closing quotations were heavy, 3@4 1-4c net lower, with march $1.71 to $1.71 1-4 and May $1.61 1-2 to $1.62. Corn lost 1 3-8 to 1 3-4c; oats 1c to 1 1-8c, and provisions 12@15c.

Throughout the day with one notable exception, the selling side of the wheat market had by far the greater number of adherents. The exception was during a brief period shortly after the opening and was due to a dispatch from a widely known expert saying the country around Paris, Texas, was alive with green bugs. The general tenor of crop reports from the winter wheat belt as a whole appeared, however, to indicate that actual damage was yet small and it was contended that although the prevailing abnormal mild weather justified apprehension, a really disastrous amount of injury from the green bug pest had but seldom taken place.

Many of today's sellers based their action on knowledge that no radical harm has been done by green bugs since 1907. The loss in that year was roughly 62,000,000 bushels of wheat and 40,000,000 bushels of oats.

Corn and oats sympathized with the weakness of wheat, but also displayed notable power of resistance owing more or less to export sales of 500,000 bushels of corn.

Provisions were depressed by downturns in the value of hogs and grain.

CHICAGO QUOTATIONS.

Following were the ruling prices on the exchange Tuesday:

	Open	High	Low	Close	Prev. Close
WHEAT—					
Mar.	1.72	1.74⅜	1.70½	1.71	1.75
May	1.62⅜	1.65¼	1.60⅝	1.61½	1.65
CORN—					
May	.71⅜	.72⅜	.71⅛	.71¼	.72⅜
July	.73¼	.74⅝	.73	.73⅛	.74⅝
OATS—					
May	.46¼	.46⅞	.46⅞	.46	.47⅛
July	.46⅜	.47¼	.46½	.46⅝	.47⅝
PORK—					
May	21.70	21.90	213.50	21.50	21.65
LARD—					
May	12.30	12.45	12.25	12.25	12.40
July	12.75	12.77	12.60	12.62	12.75
RIBS—					
May	11.50	11.55	11.30	11.32	11.47
July	11.85	11.85	11.67	11.67	

Cash Grain.

Chicago, February 16.—Wheat, No. 1 red, 202½; No. 1 mixed, 186. Corn, No. 3 mixed, 67@3/4; No. 2 yellow, 70¾. Oats, No. 2 white, 46@2½; No. 3 white, 44¾@45¾. Rye, none. Barley, 65@80. Timothy seed, 450@575. Clover seed, 13.00@18.00. Pork, nominal. Lard, 11.65. Ribs, 10.62@11.62.

St. Louis, February 16.—Cash: Wheat, No. 2 red winter, 195@197; No. 3, 194; March, 175; May, 165½. Corn, No. 2 white, 68; No. 3, 65@66; May, 72⅝@¾; July, 74⅛. Oats, No. 2 white, 46@½; No. 3, 45¾½; May, 46⅝; July, 45½.

Coffee.

New York, February 16.—The market for coffee futures was firmer today owing to reports, that Brazil was now negotiating for a loan in London, and the firmer ruling of Rio exchange rates, which suggested a feeling of increased confidence in the primary markets. March, 6.65; May, 7.10; July, 7.33; September, 7.92; October, 8.04; December, 8.27. Spot coffee, quiet; Rio 7s, 6⅝@6¾; Santos 4s, 9⅝@10. Cost and freight offers included Santos 4s at 9.40 and Rio 7s at 6.70 to 6.95, American credits.

Rice.

New Orleans, February 16.—Rough rice, no sales; receipts, 2,439 sacks; millers' receipts, same.

Clean rice, steady; sales, Blue Rose, 3,345 pockets, 3@3⅝. Bran and polish unchanged; receipts 752.

London Metals.

London, February 16.—Standard copper, spot, pounds 72 7s 6d; futures, pounds 71 15s. Electrolytic, spot, pounds 76; futures, pounds 78. Tin, spot, pounds 163 5s; futures, pounds 167 15s. Lead, spot, pounds 20 15s; futures, pounds 21 10s. Zinc, spot, pounds 24 15s; futures, pounds 25 15s.

THE DAFFODIL'S
Luncheonette
For Today
50c
Veal Loaf Creole Sauce
Steamed Rice
Spanish Cream
Coffee Tea
SPECIALS
Frog Legs—Tartar Sauce 30c
French Salad Supreme 30c
Columbia Pudding 20c
Chicken Salad Sandwich 25c
Tomato Sandwich 20c
SPECIAL SUPPER, 75c
Broiled Mackerel or Veal Loaf
Boiled Potatoes
Pearl Grits
Hot Cakes Maple Syrup
Coffee Tea
THE DAFFODIL
111 North Pryor Street
Opposite Candler Building
Luncheon 11:30 to 3 Dinner 5:30 to 9

INVESTMENT OPPORTUNITIES and Our Twenty Payment Plan
These publications tell of good investment stocks, which can be purchased on small payments, extending over a period of twenty months. This plan was originated by us in 1908. You can secure both free.
Write for 17-AC
SLATTERY & Co.
Investment Securities
40 Exchange Place, New York.

After Two Days of Advance Cotton Hits Slight Decline

May Sells Off From 14.59 to 14.10, Closing at 14.12. Opening Steady at Advance.

RANGE IN NEW YORK COTTON.

	Open	High	Low	Close	Prev. Close
Mar.	13.95	14.10	13.62	13.62	13.90
May	14.58	14.59	14.10	14.12	14.14
July	14.80	14.92	14.45	14.45	14.75
Oct.	15.10	15.23	14.88	14.86	15.19
Dec.	15.28	15.40	15.00	15.10	15.32

Closed steady.

**RANGE IN NEW ORLEANS COTTON.

:: The Latest Market News ::

"Now Is the Time to Look Forward To Improved Business, and Work While We Are 'Looking.'"---W. J. Dabney

As a general indication of improved business conditions throughout the state, bearing directly on the farming inferest, a statement from W. J. Dabney, president of the Dabney Implement company, reveals the fact that depressed business conditions of the past few months are passing away, and the immediate future offers splendid propects or restored normalcy.

"More collections, more orders, and an increased number of inquiries, are coming in every day," stated Mr. Dabney, and added that orders had increased in some lines over 50 per cent in total number during the month of January over the past few months.

"Undoubtedly," he continued, "a feeling of confidence is needed by the general public to give force to the improved conditions. Talking 'hard times' has never done anything but harm. Now is the time to look forward to improved business conditions—and work while we are 'looking!'"

Bank Clearings And Quotations Of Local Markets

Wednesday	$ 8,194,275.64
Same day last year	13,038,861.66
Decrease	$ 4,844,586.02
Same day last week	7,150,235.94
Same day 1919	8,666,622.16

ATLANTA QUOTATIONS SPOT COTTON MARKET

ATLANTA MIDDLING	13.10
Receipts, bales	460
Shipments, bales	188
Stocks, bales	30,515

ATLANTA QUOTATIONS COTTON SEED PRODUCTS

Crude oil, basis prime, tank	5.50@ 5.75
C. S. meal, 7 pct. ammonia, car lots	Nominal.
C. S. cake, 7 pct. ammonia, car lots	31.50@33.00
C. S. meal, Ga. com. pt., car lots	31.50@33.00
C. S. hulls, loose	13.00@15.00
C. S. hulls, sacked	17.00@19.00
Linters, 1st cut, high grade lots	.04 @ .06
Linters, clean mill run, lots	.01 @ .01¼
Linters, No. 3, lots	.00¾@ .01¼

Ten New Freighters To Be Added to Large Mercantile Marine Co

Ten new freighters now under construction will be added to the fleets of the International Mercantile Marine company in the next 16 months, according to an announcement made at the company's headquarters, 9 Broadway, yesterday. he ships are for the Leyland line, one of the important freight carrying subsidiaries of the company, which also has a passenger service between Boston and Liverpool. All ten doubtless will be employed in North Atlantic service.

The scale plan of the Dakarian, the name of one of the ships just received at New York, shows a handsome vessel 400 feet long, of the continuous bridge deck type, affording greatest protection amidships, and a design with special features in the way of loading and discharging facilities, with five cargo hatch openings, one being between the bridge and the funnel. The ships bear a close family resemblance to the well-known Winifredian of the Leyland line's Boston-Liverpool service. Unlike the Winifredian, they will not carry passengers.

Wage Controversy Is Being Watched By Wall Street

Atlanta, Birmingham and Atlantic Employees Discussed by Barnum.

BY R. L. BARNUM.

New York, February 16.—Realizing the necessity of the railroads to get their operating costs down, which, of course, means readjustment of wages, the largest item in operating cost, Wall street is closely watching the hearing now going on before the labor board at Chicago. Light on the final outcome is obtained by studying the testimony just given in the test of the Atlanta, Birmingham and & Atlatic case. The president of that company which proposes to reduce wages by half of the increase granted since 1917, summed up his position by asking: "Is the board going to disregard traffic? "Is the board going to fix wages regardless of railroad earnings, regardless of other conditions than the claims of employees?"

W. G. Carter, president of the Brotherhood of Locomotive Firemen and Enginemen, in rebuttal, argued: "It has never before been suggested that wages be made to depend on the financial condition of a road. If the contention of the Atlanta, Birmingham and Atlantic stands, then on the Delaware, Lackawanna and Western, which is able to pay twice as much, we will come in tomorrow with the request for an increase in wages."

Statement Reacts.

Mr. Carter is right in his statement, but his argument really strengthened the case of his opponent. Lackawanna, one of the richest railroads in the country, pays exactly the same wages as its next-door neighbor, the Erie, which, on its present earning power, is about one jump ahead of the sheriff. In the last analysis, wages in every industry are based on the law of supply and demand.

During the war industrial companies, with very profitable orders on their books, bid against each other and the labor market in general for men so that the orders could be turned out. To prevent men from leaving to go with the industrial companies which were paying higher wages, the railroad administration had to increase railroad wages. Today with industrial companies out hustling for orders at reduced prices, the situation is being reversed. In industrial circles there are more men than jobs. Hence wages are being reduced, and the readjustment in industrial circles will be reflected in railway wages.

Transportation Law.

In the new transportation law it is stated plainly that when any controversy arises between railway executives and employees over proposed wage changes, the labor board is to take into consideration in arriving at a fair decision: "The scale of wages paid for similar kinds of work in other industries. The relations between wages and the cost of living. The character and regularity of the employment and the result of previous wage orders or adjustments. Inasmuch as the railroads can now hire outside men for many lines of work much less than is now being paid their own men, there does not seem to be much room for doubting that the case of the railroads will finally be decided as it always has—by the law of supply and demand.

HAWAIIAN SUGAR CROP IS SHORT

Washington, February 16.—The Hawaiian sugar crop in 1920 was 8 per cent below the average of the preceding five years, according to revised government figures published today. The cane area harvested was 5 per cent lower than the preceding year, and the yield per acre also down 5 per cent, although production of sugar from the cane showed an increase of 2 pounds per short ton. The revised total production was 555,727 short tons.

JUNG SUIT MUST BE TRIED AGAIN. SAYS HIGH COURT

Mrs. Wong Jung, widow of Joe Jung, who was killed by J. M. McDonald on the grounds of the Southeastern Fair Association several years ago, must again ask the city court of Atlanta for damages for the death of her husband, the state supreme court has decided in a decision handed down yesterday.

Mrs. Jung instituted suit for the death of her husband before Judge H. M. Reid of the city court on the grounds that the fair association was liable for the death at the hands of it's employee, McDonald. McDonald, who has been tried and convicted of homicide in the case twice, is now out on bond awaiting the result of an appeal for a third trial.

Mrs. Jung was represented by Judge Ben H. Hill and Fred Harrison. The defendant association filed a demurrer, claiming it was not liable for an employee's action, which was overruled by the trial judge. A verdict for $25,000 was ordered for the plaintiff. The fair association then carried the case to the court of appeals. The appellate court reversed the decision of the trial judge and held that the demurrer was overruled illegally. The supreme court Wednesday affirmed this decision and the case must go back to the trial court.

BATCHELLOR IN TEARS, HEARS HIS SENTENCE

Continued From First Page.

white whiskers, and Dr. T. P. Bullard, president of the local bank.

"Is Basically Honest."

During Dr. Bullard's talk, he made the remarkable statement: "I know this man is basically honest. Why, I saw him discharge a bookkeeper in our bank because he had caught him short changing an ignorant negro."

Others who told of Batchellor's former good character his ability to make good if given the chance, were F. L. Brittain, cashier of the bank; Lawrence Camp, Berry Cochran, president of the Farmers' Bank of Palmetto; J. M. McMillan, E. G. Duke and Sheriff Jenkins, of Campbell county, who declared "I've always trusted Mr. Batchellor, and I'd trust him now."

The court then asked Batchellor if he had anything to say in his behalf. "May it please your honor," said the former banker, who had resumed his calm demeanor, and spoke with the utmost earnestness "I don't think I can add anything to what these gentlemen have said., I know this, though ,that I have never appreciated the true value of friendship before. There is but one thing for me to do, and that is to serve the sentence that the court deems my crime justlifes, and then there is but one thing for me to do, and that is to start all over again. I am not afraid to try. I am not whipped, but with the slate wiped clean, I believe I can come back."

Mr. Post then asked Mrs. Batchellor if she cared to address the court. She simply shook her head.

"Future Usefulness."

Judge Hutcheson then declared that a man's character is his greatest asset and that the previous good character of Batchellor was standing him in good stead even after he had stained it. "In passing sentence," said he, "there are two things that must be considered. We must punish for wrongdoing but we must also bear in mind the possibilities of future usefulness of the criminal. The persons who have suffered most are pleading for you.

"The depositors in your bank lost nothing and your famlly has suffered tremendously."

He then fixed the minimum penalty.

After sentence was passed Batchellor stood in the court yard and talked briefly with his wife and boy. Then he signaled the sheriff that he was ready to return to jail.

Story of Movements.

Previous to his pleading guilty, Batchellor told a representative of The Constitution a remarkable story of his movements after he disappeared from Palmetto last March. He said he first went to Cincinnati and then to Buffalo, but the call of the curb market still worked on him and he went to New York for one more whirl with the invariable result. He lost again.

He declared that twice he visited Atlanta and on one occasion followed an operative of a national detective agency, who he thought was shadowing him to the office of the agency in the Hurt building.

Again he was ill with fever and came to Atlanta and remained here until he recovered. "There were detectives all about the place where I was treated, too," he added.

Asked what name he assumed he declined to say. "I tell you this, though," he remarked, "I was wearing this belt while I was in Atlanta," and he exhibited a belt with a heavy gold monogram "R. C. B."

WOOD MAY BE SENT TO THE PHILIPPINES

Continued From First Page.

portfolio slackened and then it was that the president-elect, even before he left Marion for Florida, told his advisers that he already had in mind the service to which he would assign General Wood, and the semi-official statement made in Washington today is the sequel to that announcement.

There is a coincidence that soon after this country entered the war the present administration sought to send General Wood to the Philippines. At that time he was commander of the department of the east at Governor's Island.

Took Southern Post.

The war department informed General Wood that he was about to be transferred and offered him the choice of commanding military forces in the Philippines or the department of the southeast at Charleston. This message, through

stressing the importance of the Philippine assignment, intimated that the war department was desirous of General Wood going to the islands. But the general, unwilling to be so far removed from the theater of war, chose the southern detail.

There are few men in the military life of the nation more popular in the south than General Leonard Wood. He personally selected most of the southern camps and cantonments at the outbreak of the war, and in all things has shown himself to be a friend of the southern people.

REMOVAL IS FAVORED FOR GAS RATE VOTERS

Continued From First Page.

guaranteeing the dividends of private corporations.

"Principle Undemocratic."

"This principle is wholly undemocratic, and an absolute violation of the equality of opportunity, being not only a recognition, but an emphatic indorsement of high-handed, discriminatory class privilege, which is a point-blank repudiation of the inherent principles of popular government."

The "colossal corporation," the preamble continues, "manifests a strong disposition to continue its various assaults upon the public through the manipulation of the railroad commission, and the railroad commission, by its series of recent actions, appears to be completely and absolutely dominated by the huge octopus, known as the Georgia Railway and Power company."

Industrial strangulation will be the inevitable result "under the combined policies of the railroad commission and the power company," it was stated. Attention was called to the fact that there has been a general reduction in the price of labor and raw material.

The resolutions heartily indorsed the editorial fights being waged by The Atlanta Georgian against the gas rate increase and for the public ownership of public utilities.

Thrower of Acid Glad Her Victim May Regain Sight

With sight partially restored to the right eye of Mrs. Gladys Presnell, the young ticket seller at the Strand theater, who Monday was the target of carbolic acid hurled by Mrs. Nell Goodman Rolader, physicians at the Grady hospital were Wednesday night more hopeful than ever before that she would recover.

"Thank God!" exclaimed the jealous wife, now held in the matron's ward of police station, when informed of the improved condition of Mrs. Presnell and the hopes of the doctors. "I hope and pray that she recover, and that her eys will not be hurt," she added.

It was indicated Wednesday afternoon that counsel for Mrs. Rolader would apply for a writ of habeas corpus for the purpose of forcing the docketing of a definite charge against her. She is now held under "suspicion." In that event, application for bond would be made in order that she may obtain her freedom. This will be resisted by friends and relatievs of Mrs. Presnell, it is stated, private counsel having been engaged.

Wednesday night the difference between Mrs. Rolader's contention and that of Mrs. Presnell was this: Mrs. Rolader contended that Mrs. Presnell, after having been warned that Arthur Rolader was her husband, continued to receive and encourage his atttentions, while the carbolic acid victim states emphatically that after she learned Rolader was married, she stopped going with him.

SPEECH OF DAWES SCREEN FOR GRAFT

Washington, February 16.—An indirect attack on Charles G. Dawes, General Pershing's former supply procurement chief in France, was made in the house today by Chairman Graham, of the general war investigating committee, in the course of a 5,000 word speech on war time waste.

"When the guns of a hostile fleet are reaching out for their targets," said Mr. Graham, "it is good strategy to throw overboard some smoke boxes and behind the smoke screen thus created flee to safety. Thus it has been lately. The carefully staged performance recently brought to our attention, where one high in the councils of this administration struts and swears and throws about the miserable grafter and incompetent officials the sheltering mantle of the glorious deeds of our boys across the sea.

The captious heckling of our democratic brethren about the payment of certain bills is for the same purpose. I charge that behind that screen there are thieves and grafters, going unwhipped of justice and pillaging the public treasury."

Referring to the statement of Mr. Dawes that investigating committees were dealing with water already over the dam, Mr. Graham declared the water was going over now and that there was more out and out rascality in the government since the war than occurred during the war.

"I can overlook much that happened during the bustle and rush of war," he added. "We ought to overlook much, but I have no atom of sympathy for the thief or grafter who plies his trade when the war is over, nor have I any more sympathy in my heart for the public official who will permit him to do it without any attempt to stay his hand."

Door and Mill Work Men Will Enlarge Offices in Atlanta

The Southern Sash, Door and Mill Work association, now holding its quarterly meeting at the Chisca hotel in Memphis, will expand its home offices, located in Atlanta, according to reports of the first session, held Wednesday, which reached Atlanta last night. The home office here is the headquarters of C B. Harmon, secretary of the association.

The association went on record as being opposed to the substitution of a federal sales tax for the excess profits and income tax. The proposal of republican members of congress to cut down expenses of certain government departments and thus permit a reduction of the excess profits tax was indorsed.

Thirteen states from Florida to Texas were represented when the meeting was called to order. At the directors' meeting the report of C. B. Harmon, secretary, reviewing the action of the body in combating advertising on the part of a large paint manufacturing concern, that was harmful to the pine trade, was adopted. Mr. Harmon's report showed that the association now boasts 116 members and is in better condition financially than at any time in its history.

PI KAPPA ALPHA FRAT WILL BE REORGANIZED

The Atlanta alumni chapter of the Pi Kappa Alpha fraternity will be re-organized at a meeting at 8 o'clock this evening in the Georgia Tech chapter house, 18 West North avenue. All alumni of the fraternity are urged to be present, and are asked to communicate with E. D. Willingham, whose telephone is Main 4303, or with Samuel M. Hodges, telephone Ivy 1331.

HENRY MADE HEAD OF IRISH FRIENDS

Resolutions Are Adopted Urging Recognition of Irish Republic by the United States.

L. J. Henry, of Augusta, was elected president of the Georgia branch of the American Association for the Recognition of the Irish Republic, at a convention of state representatives held in this city Wednesday. After the meeting, the delegates were the guests of the local chapter at a banquet in the Peachtree cafe in the evening.

"After the war, England feels safe, but she is really trembling in her boots," declared President Henry in an address at the banquet. "She has troubles all over her empire, and now is the time to drive the question of Irish independence through to success. Lloyd-George is on the run, and we must keep him on the run."

A resolution was adopted by acclamation declaring that "the Irish republic, established by a vote of 90 per cent of the people, is entitled to the moral aid necessary to stop the British government from further disgracing the Christian nations by its brutish attacks on defenseless men ,women and children," and asking, "in the name of God and humanity," for aid in bringing about recognition of the Irish republic by this country.

Mathew C. Carroll, Jr., of Atlanta, was chosen national director from Georgia by the delegates. Judge Augustin Daly, of Macon, was elected state vice president; James A. Harvey, of this city, secretary, and Miss Millie McClure, of this city, treasurer. The directors of the state organization were chosen as follows: Dr. John Powell, John J. McCreary, George R. Stephens, Miss Annie McKervey, J. J. O'Shee, J. Henry Lynch, W. J. Cooney, Mrs. James J. Joy and Miss Stella Lynch.

Georgia will be represented at the national convention of the association Saturday in Washington, D. C., by Miss Mae McAlpin, Mrs. John F. Hurley, J. J. Cooper, E. W. Gillespie, Judge W. A. Brown, Andrew McElroy, J Henry Lynch, Thomas Fox, James A. Harvey, Dr. John Powell, Miss Millie McClure, Mrs. C. C. Nichols, Mrs. E. N. Bodenheimer, Mrs. John Powell, all of this city, and by L. J. Henry and E. J. O'Connor, of Augusta, and by Mrs. Daniel Cunningham, Miss Annie McKervey, Miss Annie Murphy, Miss Mary Murphy, Judge Augustin Daly and John J. McCreary, of Macon.

COL. BUGG RETURNS FROM WAGE HEARING

Early Decision by U. S. Railway Labor Board in Chicago Is Expected.

Following the close of the hearing of the Atlanta, Birmingham and Atlantic wage reduction case before the United States Railroad Labor board in Chicago, Colonel B. L. Bugg, president, and Morris Brandon, attorney for the railroad company, arrived in Atlanta Wednesday night on the Dixie Flyer.

Both officials of the road had presented a mass of evidence before the labor board, showing the condition of the road from a financial standpoint, and seeking to convince the wage tribunal that it will be impossible for the carrier to continue to pay the present wage scale with the present income.

Colonel Bugg would make no prediction as to when a decision is likely to be handed down, nor would he say what the attitude of the road would be should the wage board decide that there shall be no reduction of wages at this time.

Expect Quick Decision.

It is said, however, that the wage board usually hands down decisions upon Fridays, and Saturdays of each week, and it is expected that because of the urgency of the A., B. & A. case the board will act as quickly as possible.

As to the attitude of the employees and the officials of the road, statements have been repeatedly made by both sides that indicate an irreconcilable situation. The employees declared many times emphatically that they would not accept a wage cut at this time, while the officials have been equally emphatic in declaring a cut affecting all employees would be necessary if the road continues to operate. These positions, in connection with the announcement made many times that the United States Railroad Labor board has no power to enforce its finding upon the employees or upon the roads, makes a situation that is filled with interesting possibilities. This interest has assumed a natonal aspect, all railroads and brotherhood men, it is declared, are watching the case with deep concern.

Conference Planned.

It is understood that officials of the railroad will hold a conference today with reference to the hearing at Chicago. It is also stated that the union employees have prepared themselves for action in case they lose the fight before the wage board. No statement, however, except a general one, in which support of union employees of other lines was offered, has been made as to the character of the action that is expected to be taken by the union men.

The fact that a strike vote has been taken by the employees of the Atlanta, Birmingham and Atlantic railroad previous to their attendance upon the hearing of the wage case before the railroad board, was brought out in the hearing in Chicago, but efforts to determine the result of the vote Wednesday night developed the information that, while the vote had been taken on January 29, the ballots have not yet been counted. It is not known, therefore, whether or not the union employees of the A., B. & A. will go out should an adverse decision be rendered, or the wage cut put into effect by the railroad despite the findings of the wage board.

The union officials who attended the hearing of the A., B. & A. case did not return to Atlanta Wednesday, when the officials of the railroad arrived, and no statement could be obtained as to what action the employees would take in case the wages of the men were reduced with the next pay roll, which is now being made up.

$103,000 for A., B. & A.

Washington, Febrruary 16.—Payment of $103,000 to the Atlanta, Birmingham and Atlantic Railway company under the guaranty provisions of the transportation act was announced tonight by the treasury. This makes a total of more than $263,931,000 paid various carriers for losses sustained during federal control.

MRS. MARY FLANIGEN DIES WEDNESDAY NIGHT

Mrs. Mary F. Flanigen, 64 years old, of Athens, Ga., wife of C D. Flanigen, president of the Athens Railway and Power company, died Wednesday nght at 6 o'clock at a private hospital in Atlanta.

Besides her husband, she is survived by three sons, C. D. Flanigen, Jr., of Atlanta; B. L. Flanigen, of Honolulu, and J. M. Flanigen, of Massilon, Ohio; two daughters, Missses Jean and Claudia Flanigen; two sisters, Mrs. S. N. Owen, of Woodbury, N. J., and Mrs. L. B. Oates, of Pittsburg, Pa., and one brother, Dr. R. E. Mevitt, of Toronto, Canada. The body will be sent to Athens today at noon for interment.

MINE UNION HEAD AND FIVE LEADERS GIVEN JAIL TERMS

Pittsburg, Kansas, February 16.—Alexander Howat, president of the Kansas miners union, was found guilty of contempt of court and sentenced to jail by Judge Andrew J. Curran, of the Crawford county district court this afternoon.

With Howat were found guilty his five co-defendants in the contempt proceedings, all officers of the Kansas union. They are August Dorchy, vice president; Willard Titus, John Fleming, James McIlwrath and Earl Maxwell, executive board members. All were sentenced to a year in jail and to pay costs.

AUSTRALIA
HONOLULU, SUVA, NEW ZEALAND
The Palatial Passenger Steamers
R. M. S. "Niagara." R. M. S. "Makura"
20,000 Tons. 13,500 Tons.
Sail from Vancouver, B. C.
For fares and sailings apply Canadian Pac. Ry., Healey Bldg., cor. Forsyth and Walton Sts., Atlanta, or to Canadian-Australasian Royal Mail Line, 440 Seymour St., Vancouver, B. C.

HOLLAND AMERICA LINE
NEW YORK to ROTTERDAM
VIA
PLYMOUTH, BOULOGNE-SUR-MER
N.Amsterdam,Feb.19 Mar.26 Apr.30
Rotterdam....Mar.1 Apr.9 May 21
Ryndam....Mar.19 Apr.23 May 28
Noordam....Apr. 2 May 7 June 11
Passenger Office, 66 N. Forsyth St., Atlanta.

CUNARD-ANCHOR
PASSENGER AND FREIGHT SERVICES FROM NEW YORK

COLUMBIA	Londonderry and Glasgow	Feb. 19,	Mar. 26,	Apr. 23
AQUITANIA	Cherbourg and Southampton	Feb. 26	Mar. 22	Apr. 12
CALABRIA	Vigo, Gibraltar, Patras, Dubrovnik, Fiume and Trieste	Mar. 2	——	——
ALGERIA	Londonderry and Glasgow	Mar. 5	Apr. 6	May 11
MASSILIA (from Boston)	Liverpool	Mar. 5	——	——
CARMANIA	Liverpool	Mar. 8	Apr. 16	May 17
SAXONIA	Halifax, Plymouth, Cherbourg, Hamburg	Mar. 10	Apr. 21	——
IMPERATOR	Cherbourg and Southampton	Mar. 12	Apr. 28	June 2
CARONIA	Liverpool	Mar. 16	Apr. 30	June 1
K. A. VICTORIA	Liverpool	Mar. 22	Apr. 23	May 21
PANNONIA	Vigo, Patras, Dubrovnik, Trieste and Fiume	Mar. 23	——	——
ALBANIA (new)	Cherbourg and London	Mar. 24	May 3	June 16
MAURETANIA	Cherbourg and Southampton	Apr. 7	May 12	June 9

J. E. MILLER, General Agent, 55 N. Forsyth St., Atlanta, or Local Agents

INTERNATIONAL MERCANTILE MARINE COMPANY

AMERICAN LINE
N. Y., Plymouth, Cherbourg, Antwerp
Zeeland....Feb. 26 Finland....Mar. 26
Kroonland...Mar. 5 Lapland....Apr. 2

WHITE STAR LINE
New York—Cherbourg—Southampton
Adriatic....Apr. 6 May 4 June 1
Olympic....Mar. 19 Apr. 20 May 14
NEW YORK—LIVERPOOL
Celtic....Feb. 26 Apr. 2 May 7
Vedic....Mar. 5 (3d class only)
Cedric....Mar. 12 Apr. 16 May 21
NEW YORK VIA BOSTON—AZORES—VIGO—GIBRALTAR—NAPLES—GENOA
Canopic....Feb. 26 Apr. 23
Cretic....Mar. 15 May 10

RED STAR LINE
New York, Danzig, via Hamburg
Gothland (3d class only)....Mar. 5 Apr. 16

AMERICAN LINE—New York-Hamburg (Direct Service).
Manchuria (via Vigo, Spain)..... Mch. 3. Mongolia.....Mar. 17. Manchuria.....Apr. 14
Minnekahda (new), triple screw, 17,220 tons (third class only).....Mar. 31 May 12
John T. North, General Agent, 66 North Forsyth Street, Atlanta, Ga.

EXEMPT FROM ALL FEDERAL INCOME TAXES. Also from State, County and City Taxes to Georgia Holders.
Legal Investment for Trust Funds and Insurance Companies in Georgia.
Eligible to Secure Postal Savings Deposits

$300,000
City of Columbus, Ga.
5% Bonds
Semi-Annual Interest
$150,000 School
Dated November 1, 1920
$1,000 Denomination
$150,000 St. Improvement
Due Serially, 1921-1950
FINANCIAL STATEMENT
Assessed Valuation, 1920.....$32,800,000
Total Debt (this issue included).....1,455,500
Population, 1920 Census, 31,125
At prices to yield 5½% to 6%

$250,000
DeKalb County, Ga.
5% Road Bonds
Dated January 1, 1920
Semi-Annual Interest $1,000 Denom.
MATURITIES
$20,000 January 1st 1938
$30,000 January 1st 1939
$40,000 January 1st 1940 to 1944 inclusive
FINANCIAL STATEMENT
Assessed Valuation, 1920.....$22,119,750
Total Bond Debt.....500,000
Population, 44,051
Price on application
Our complete list of Municipal offerings will be mailed to you upon request.
TRUST COMPANY OF GEORGIA
ATLANTA, GA.

$62,000
City of Brunswick, Georgia
Refunding 5% Gold Bonds
Dated January 1, 1921. Due January 1, 1951.
Principal and semi-annual interest, January 1 and July 1, payable at the office of the City Treasurer, Brunswick, Ga. Coupon bonds in denomination of $1,000.
Tax Exempt in Georgia
Exempt from All Federal Income Taxes
(both normal and surtaxes)
Financial Statement
(as officially reported)
Assessed valuation for taxation.....$12,640,000
Net Debt.....341,339
Population, 1920 Census 14,413
The financial affairs of Brunswick have been conservatively managed. The net debt of the city, including this issue, is less than 3% of the assessed valuation.
The constitution and laws of the State of Georgia have for the past forty years imposed the most rigid restrictions as to the creation of debt upon the municipalities within the State. The protection thus afforded the investor in Georgia municipal obligations is considered as second to no other state in the country.
Price on application
We recommend these bonds for investment
Complete circular upon request
Harris, Forbes & Company
Pine Street, Corner William, New York
402 Hurt Building, Atlanta, Ga.

R.M.S.P.
TO
Europe
Fortnightly by "O" Steamers
NEW YORK—HAMBURG
CALLING AT
Cherbourg and Southampton
ORBITA.....MAY 21—JULY 2
OROPESA...JUNE 4—JULY 16
ORDUNA....JUNE 18—JULY 30
1st, 2nd and 3rd class passengers
THE ROYAL MAIL STEAM PACKET CO.
26 Broadway New York
Or any Steamship Ticket Agent

Compensation Insurance
SEMI-ANNUAL STATEMENT for the Six Months Ending December 31, 1920, of the condition of the
Employers' Liability Assurance Corporation
LIMITED
OF LONDON, ENGLAND.
Organized under the laws of the Kingdom of Great Britain and Ireland made to the Governor of the State of Georgia in pursuance to the laws of said State.
Principal Office in United States—33 Broad street, Boston, Mass.

I. CAPITAL STOCK.

1.	Statutory Deposit	$ 250,000 00

II. ASSETS.

1.	Market Value of Real Estate owned by the Company	$1,252,345.75	
	If encumbered, to what amount	700,000.00	$ 552,345 75
2.	Loans on Bonds and Mortgage (first liens) on Real Estate		450,000 00
	Market value carried out		21,669,767 00
7.	Cash in Company's Office	4,235.59	
8.	Cash deposited in Bank to credit of Company	$ 28,718.41	
	Cash deposited with Trustee, New England Trust Company	841,240.73	874,294 73
9.	Cash in hands of Agents and in course of transmission		5,885,922 82
10.	Interest due or accrued and unpaid		283,406 73
13.	Rents due or accrued and unpaid		14,571 51
15.	Advance to Employees account Liberty Bonds		3,797 00
	Total Assets		$29,684,105 54

III. LIABILITIES.

1.	Net Premium Reserve	$ 8,565,822 50
5.	Total Policy Claims	14,708,508 00
7.	Reserve for Commissions	1,357,197 15
8.	Reserve for Expenses—Taxes and Fees	1,350,000 00
9.	Borrowed Money, including ($9,333.33) interest due or accrued	9,333 33
10.	Voluntary Additional Reserve for Catastrophe	500,000 00
11.	Statutory Deposit	250,000 00
12.	Surplus over all Liabilities	2,943,244 56
	Total Liabilities	$29,684,105 54

IV. INCOME DURING THE SECOND SIX MONTHS OF THE YEAR 1920.

1.	Amount of Cash Premiums received	$12,686,790 48
3.	Interest and Rents received	514,471 51
4.	Amount of Income from all other sources	12,210 84
	Total Income	$13,213,472 83

V. DISBURSEMENTS DURING THE SECOND SIX MONTHS OF THE YEAR 1920.

3.	Total amount actually paid for Losses and Matured Endowments	$ 6,977,571 11
7.	Expenses paid, including Commissions to Agents, and Officers' Salaries	3,444,643 00
8.	Taxes paid	205,303 55
9.	All other Payments and Expenditures	1,523,189 51
	Total Disbursements	$12,150,704 17

A copy of the Act of Incorporation, duly certified, is in the office of the Insurance Commissioner.
STATE OF MASSACHUSETTS, COUNTY OF SUFFOLK—Personally appeared before the undersigned, Samuel Appleton, who, being duly sworn, deposes and says that he is the United States Manager and Attorney of The Employers' Liability Assurance Corporation, Limited, and that the foregoing statement is correct and true.
SAMUEL APPLETON,
United States Manager and Attorney.
Sworn to and subscribed before me, this 11th day of February, 1921
(Seal) FRANKLIN P. HORTON, Notary Public.
(My commission expires July 13, 1923.)
REED & MARTIN
General Agents, Georgia, Florida, South Carolina
OFFICES AND CLAIM DEPARTMENT
603-4-5-6-7 Grant Building, Atlanta, Ga.

Tennessee Is No Match for Clubmen

Coach Alex Calls for Support

BY CLIFF WHEATLEY

Tech Indoor Interest Is Lacking

"Don't let people say that Tech cannot support a team unless it is a sure winner," is the keynote of a statement from Coach W. A. Alexander, appearing in the latest edition of The Technique, Georgia Tech's official organ. The communication, addressed to the student body is as follows:

"Come out and get behind our basketball team like you did the football team last fall. Tech won a championship in football because every man in college was back of the team every minute of every game.

"In the basketball games so far, a handful of students have shown up and rooted their heads off, but the majority have been conspicuous by their absence.

"Don't let people say that Tech cannot support a team unless it is a sure winner. The basketball team is operating under handicaps in regards to practice and a court to play on. Make the men on the team feel that you appreciate this and that you are with them win or lose, and you will see some games chalked up on the right side of the ledger.

"(Signed) W. A. ALEXANDER."

In the above statement Coach Alex has outlined the highest principles of Americanism by calling attention to the fact that we have to be just as good as losers as we are as winners, and the Tech student body cannot fail to see the truth of his assertion. The basketball team, of course, hasn't made the brilliant record of the Golden Tornado, but the boys have battled hard in every encounter, and their efforts should be appreciated by the students of the Georgia School of Technology.

The quintet is playing just as hard for the glory of Tech as the football team did, and that it is not meeting with the same measure of success should not work against it in the place the Tech basketball machine is entitled to hold in the hearts of Tech men. Let's give this courageous little band a hearty welcome when it returns and let supporters of the Gold and White make the players realize that Tech is behind them.

Cadets and Smithies Will Play Friday.

The Georgia Military Academy, leading the chase in the local Prep basketball league, is slated to meet Tech High at the auditorium Friday afternoon in the game that will determine the championship. Studying the records of the season, one finds that the Cadets are undefeated, while the Smithies have dropped a couple of encounters. Should Tech High defeat G. M. A. Friday, and Boys High also paste a licking on the Cadets, the Tolbert battlers will have a chance at the rag, but the dope says the soldier boys are going to win both encounters.

As a matter of fact, when G. M. A. trounced the University High school "Bluebirds" last Saturday, it practically clinched the pennant for the College Park team. The outfit is beyond doubt one of the best quintets in the south, and fans of this section don't believe there is a team in Dixie that would cause the Cadets a terrible lot of worry.

Burbage's Record.

Coach Burbage, directing G. M. A. athletic affairs for his first season in Atlanta, has made a splendid record with his teams, the grid machine battling to a tie for first place honors with Tech High. Now that the basketball machine is running along smoothly, it seems that the former Birmingham mentor is in for a considerable bunch of congratulations.

Prep basketball in the south is stronger than in former years, and the statement applies especially to Atlanta. Tech High, G. M. A., Boys High, University High and other teams are capable of interesting the fastest circles, and the local fans are beginning to realize the fact, evidenced by the larger attendances.

From newspaper accounts, it appears that the Knoxville (Tenn.), High school, Duval (Florida), High school and the Georgia Military Academy are the strongest teams in this section of the south, and it is a bit of tough luck that the three teams can't be brought together in order to settle the discussion. Coach Burbage has made efforts to get his players a date in Jacksonville, but the Duval officials don't believe the battle is worth more than a cash guarantee of more than $50. It is understood that an attempt will be made later to bring the Knoxville team to this city for a game to determine the championship of the south.

Baseball Playing Begun in New Orleans.

Ran across a recent edition of the Times-Picayune and found a box score that contained the names of several players who are well known in the Southern league. In one game the following men were spotted: Joe Thorburn, Larry Gilbert, "Cotton" Knaupp, "Chick" Knaupp, Dowie, "Red" Torkelson, Hugh Bradley and Marty Fielder.

The battle which we are referring to was won by the Pathe Film Co., 1 to 0, and Hugh Bradley's two base hit to left field was the deciding factor. In another of the games, Joe Thorburn, pitching for the "Peppermints" defeated the "Bingoes", 3 to 2, striking out seven men in snatching the victory.

Regarding the playing of Marty Fielder, the Times-Picayune's correspondent had the following to say: "Marty Fielder, who was much in evidence during the entire game through nice fielding, delivered a pinch bingle, scoring "Doc" Veazle, who had reached second on a single and an error."

Knaupp Brothers.

The Knaupp brothers, Tim Hendryx and Larry Gilbert also came in for some mention. Says the T.-P.: "The Knaupp brothers and Larry Gilbert were much in the sun, owing to some nice fielding by this trio. Chic Knaupp stopped a sure hit behind second base while Cotton Knaupp came in for recognition through some nifty fielding at the keystone sack. Larry Gilbert was called upon to handle six chances in the center garden.

"Tim Hendryx played for about six innings of the game and was given a little ovation when he came to bat.

"Olsen, Brooklyn star, who was slated to play, received a telegram from President Ebbetts prohibiting him from playing in any exhibition games until the opening of the Dodgers' training season here."

Winter baseball is quite an item in New Orleans, and many of the Southern league players take up their winter's residence in the Crescent City in order to pick up money the magnates are won't to toss about. Torkelson, Bradley and Fielder are moving picture film salesmen when they aren't playing, but their real job is to keep the Pathe diamond machine well in the running.

Can't Blame Lynch Much for Action.

Considerable space was devoted in the newspapers of the nation yesterday concerning Joe Lynch's refusal to meet Jack Griffin in a decision fight at Fort Worth, Texas, Tuesday night. The bantamweight champion declined to climb through the ropes af terit was announced that Griffin was four pounds above the weight he had promised to make. The crowd hooted, of course, but one can't blame Joe very much for not going through.

In the first place, the bout was held under the auspices of the European relief fund, and Texas news dispatches had previously stated that Lynch was getting a very small sum for his services. Having come into possession of his title during December, 1920, it appears unfair to force Lynch into a match where he was outweighed, and for a purse that wouldn't warrant the risk he would take against a boy who was four pounds heavier.

Lynch Will Fight.

Lynch announced shortly after he defeated Pete Herman for the bantamweight crown that he would be an active champion, and requested Tex Rickard and other promoters to arrange as many bouts as possible for him. The only thing upon which Joe insisted and he was perfectly justified in doing so—was that the boys he met be bantamweights, stating that he would not enter a fray in which he was outweighed. He hasn't yet been accused of hanging off for huge purses—as most of the champions have—and shows a very praiseworthy attitude toward this feature of the ring game.

It took him some time to get Herman in for a fling at the title, and having won it, Lynch would be the prize fool of the profession should he risk it for a few hundreds of dollars against a fighter that had several pounds advantage. We don't know just how good this Griffin is, but it doesn't make a whole lot of difference. The point of our argument is that Lynch would be silly to scrap any man for the bantamweight title with four pounds difference in weight, unless he was pretty well paid for his hazzard, which certainly was not the case in the Fort Worth affair.

Lynch has worlds of time yet in which to meet all challengers. In the meantime, let's try to believe that he is attempting to be a real champion.

Matheney Sights 51 Fouls In Local Clubbers' Victory Over Tennessee University

BY WALLACE GEORGE.

Continuing their journey toward the southern cage championship, the Bean Boys trampled the University of Tennessee quintet on the Auditorium floor last night by the score of 59 to 29.

The game started out with all the appearance of being a corker, but before it had proceeded very far the honorable referee, Matheney, physical director of the Central Y. M. C. A., began his work. He saw fouls where the audience saw nothing at all and before he had ceased his work for the evening he had amassed a grand total of 51 such things.

To quote Coach Bender after the game: "Matheney shouldn't have called so many fouls for holding, but he was mighty good at catching the men for traveling." Joe Bean's comment was: "He was too close on the traveling, but did very well on the personal fouls." So there you are—Tennessee was very seldom guilty of traveling, the Athletic Club very seldom caught for holding.

In the first half, right near the last of it, Johnson, of the visitors, was ruled out for amassing 4 personals. Just at the start of the second round, James took the count for the number, but the Bean Boys waived the rule and allowed him to continue.

Bass Gets Busy.

Bass started things off with a brilliant heave for a brace of points and a minute later Rufus racked up his second one. Johnny Westmoreland added another point on a foul. Then Palmer Janes, the tall center of the Tennessee five, took a shot from midfield and rung up a goal, closely followed by a goal toss from the hands of Captain Troutman. The 5-to-4 score at this stage of the combat represented the closest the visitors ever came to leading.

Here Rufus Bass got busy. With the aid of two points on a shot of Morrison's, Ruff was able to bring the club tally to 15 before the Volunteers could count again. Two foul shots and another goal from the mitts of Troutman registered a total of 8 for the visitors when Rufus started again. This time Johnny Westmoreland chimed in with a brace of field goals and five consecutive shots from free tries. The half came to a halt with the score standing 29 to 13 for the Bean Boys.

The second round saw the latter going better than ever but each time Morrison or any of his teammates would attempt a dribble or open shot they would be called back for traveling. Sixteen times the referee saw the club boys guilty of some sort of offense, and on ten of these occasions Troutman added another point for his side. Tennessee fared little better on fouls for they miscued 12 times themselves, Westmoreland shooting 6 of them.

The Tennessee boys seemed lost on the large floor, and had trouble at times getting across it. The slopes bothered them, too, the climax of this trouble coming in the middle of the second half when Jones tripped over a rough place in the floor. As he turned to catch his balance he gave the ball a heave squarely into the open cage, only to be called back for traveling, with the spectacular goal not counting.

The summary follows:

U. of TENN.	Pos.	A. A. C.
Campbell (4)	r. f.	Bass (18)
Troutman (23)	l. f.	West'd (25)
Janes (2)	c.	Morrison (14)
Johnson	r. g.	Sullivan (2)
W. Hatcher	l. g.	Oliver

Substitutions—Reider for Hatcher, Hatcher for Johnson, Wilson for Hatcher, Graves for Oliver.

Summary—Goals, Bass 9, Morrison 7, Westmoreland 5, Troutman 5, Campbell 2, Janes, Sullivan.

Goals From Fouls—Westmoreland 15 out of 27; Troutman, 13 out of 24.

Time of Halves—20 minutes each.

Referee, Matheney (Y. M. C. A.).

Avera-Budd Return Go Urged

BY FUZZY WOODRUFF

Scrap Would Draw Big Crowd

When Walk Miller arranges his next boxing card, he will do mighty well to arrange a return ten-round engagement between his protege, Larry Avera and Battling Budd. He might do a whole lot worse than make this his headline attraction.

After their meeting Tuesday night, there were whole lots of people in the audience who believed that Budd was entitled to at least a draw with the Miller blonde. Whether that is so or not is of little moment. The fact is that Avera's victory over Budd was by no means decisive.

Then too, the rounds lasted but two minutes, which is always an unfortunate thing for a promoter to permit when men are as evenly matched as that pair. If those boys are matched to step ten three minute rounds they should be able to settle their long standing differences and if such a bout is arranged Promoter Miller can be assured that there will be a large and enthusiastic gathering of followers of fistic affairs.

Atlanta has never had a boxer that keeps hold of the popular favor with the tenacity of Budd. He can go into the ring with anyone on earth and two-thirds of the persons who compose the patronage are for him from the jump.

There's good cause for this too. Budd is a clean, manly, honest scrapper, who has always given the Atlanta fans the best he has in his shop. And then he can hit. He showed that Tuesday night and boxing patrons always are pulling for the boy they know carries dynamite in either hand.

Budd Thinks He Can Defeat Avera.

Budd, discussing his bout with Avera, had no complaint to make on the decision rendered against him. "I hadn't been boxing in a long time and took this bout on the shortest kind of notice because I needed the money, just like nearly everybody else.

"As a result whenever we got in close, I tried to rest as much as I could and naturally didn't do a whole lot of in-fighting. That is Larry's game and he was naturally busy whenever we went together.

"I'm pretty sure though that I can beat Larry—that is if I'm given the opportunity to train properly before we meet. I've never been in shape for him and I don't think anybody will doubt that I gave him good battles.

"I'd like above anything to be rematched with Larry and I think my showing of Tuesday night would warrant Miller's staging the match, but I would like as much as two week's notice. If I had this you would see me a different scrapper and I'm positive there would be a different story to tell when the scrap ended and I believe it would not go the entire distance too."

Ring Patrons Like to Watch Famous Ringmen.

In advertising the appearance here of Jack Dillon, Promoter Miller made no attempt to deceive the public into believing that it would see the famous Hoosier Giant Killer in all his pristine glory.

All of Miller's publicity carried the fact that Dillon has just recovered from a long illness and was endeavoring to battle his way back into shape and ring prominence. The patrons knew that Dillon would be far from being the Dillon who toppled over all the big fellows of a few years ago.

Still they flocked to the Auditorium in great gobs despite the fact that many of them thought that the match with Jack Denham would be a bad one.

The answer is easy.

Fight followers love to see the men with great ring names and reputations in action whether or not they are merely shadows of their old time selves.

I recall several years back when Bat Nelson, who was then touring the country, scrapping with anybody for just what he could get out of the encounter, was brought to Atlanta. If memory serves me right he boxed Frankie Whitney here.

Whitney, at that time was a good drawing card in this city, but he had never been able to draw anything like the mob that poured to the Auditorium to see him in action with the Durable Dane, although everybody knew that Nelson was through in every way in the world.

I don't recall any scrap in Atlanta that approached it in popular interest except when the promoters brought Ad Wolgast along when Wolgast was playing the end of his string and when Freddie Welsh came here as a champion, at which time the police had to close the doors of the old Skating Rink arena to keep the crowd from tearing down the building.

Which makes it pretty sure betting that if some promoter could unearth the mummy of Kid Goliath of Gath, and match it against anything on two legs, patronage would be large and appreciative.

Vanderbilt Coming With a Rush.

Vanderbilt's basketball team, which took its beatings with considerable regularity at the opening of the basketball season when defeats meant little or nothing, is coming along in sweeping shape now that the S. I. A. A. tourney approaches and victories mean a great deal.

A pair of nights ago, the Commodores took Mercer into camp by a comfortable margin and the Mercer quintet is not to be totally disregarded.

If the Commodores do come down to Atlanta with a formidable basketball array, the old Volunteer spirit will be splendidly represented for already the University of Tennessee and the University of Chattanooga loom ominously on the tournament horizon.

GEORGIA AND A. A. C. MEET SATURDAY

The Georgia Bulldog and the Atlanta Athletic club grapple Saturday night in the first of two games which promise to be the greatest fans of this section ever witnessed. The second encounter between these two teams will take place in Athens on Washington's birthday, three days before the opening of the Southern Intercollegiate Athletic Association's championship basketball tournament which opens in Atlanta on February 25.

The Georgia-A. A. C. game is attracting widespread attention throughout the southland, as both teams are believed to be almost unbeatable. Followers of basketball will recall that the Macon "Y" "Blues," aspirants for southern titular honors, defeated the Bulldog by a 35 to 22 count, the game taking place in Macon.

It was the only time during the present season that the Athenian pup was cheated of his meal, no college team having come within a mile of causing Stegeman's charges to take a licking. The great majority of Georgia's victories have been won by wide margins, the attack of the opposition failing to solve the intricate "five man defense" introduced at Georgia last year by Coach Stegeman and brought to the point of perfection this season by the same mentor.

ATLANTA GUN CLUB OPENS ON SATURDAY

Beginning with next Saturday afternoon, the members and friends of the Atlanta Gun club will again have an opportunity to face the traps at the club grounds out on Bolton road. This will be the first shoot held by the club since the first of the year. During the past eight or nine weeks contractors have been busy regrading the top of the hill and filling in two other points on the grounds on which will be placed two more traps. Only two traps will be completed and ready for a workout Saturday, but when everything has been finished on the grounds, there will be five traps ready for each Saturday's program and room enough for three more traps, which will be installed in time for the state shoot to be held in May.

This will give the Atlanta Gun club eight traps in all and will make the club large enough to hold any event in this country.

The coming trapshooting season looms up big for Atlanta. Already three events have been scheduled the first of these being the Georgia state shoot to be held the first week in May. The second and the largest shoot by far that has ever been held in the south, is the Southern Zone Handicap, which is dated for June 1, 2, 3 and 4, and the third is the regular Labor day shoot, which will be in September.

These events along with the regular Saturday afternoon shoots give the local club a very busy season. W. B. Parrish, president of the club, sends a special invitation to the club members and their friends to be out Saturday.

Phosphorus was discovered accidentally while Brand, a Hamburg chemist, was experimenting with liquids to find some element that would help transform silver to gold. The discovery, made in 1669, was not regarded then as important, but later developed an importance that was very great.

GOOD CAGE GAMES SLATED FOR FRIDAY

Some great cage games are slated for Friday night, when four of the best teams in the Wilson league are thrown into action. The first game of the night will be between the Leaders and Pack's All Stars, while the second number on the program will be between the Central Bank and Trust Company's five and the Agogas quintet.

The University High School for Boys' team will play the Pi Beta five for the last number on the program. This game is one that was postponed several days ago. All three of the games will be played on the Boys' High School's court and will start at 7:30 o'clock.

The All Stars, a group of youngsters that Jack Wilson, director of Athletics in Atlanta, has picked have started working out for the game that is to be played with the Atlanta Athletic Club on he day before the S. I. A. A. tournament is to take place, and are rounding into shape rapidly.

BROOKFIELD BOXER DIES OF INJURIES

Brookfield, Mo., February 16.—Harry Hamilton, Brookfield lightweight boxer, who was knocked out in the eighth round of a scheduled ten-round bout here last night, died at his home this morning.

LEADERS AND TECH HI 2ND ARE WINNERS

The City league games played at Boys High last night furnished plenty of excitement for the spectators. All three games were fast and some nifty basketball was exhibited by all the teams.

In the first game the "Y" leaders trimmed the United States Tire company quintet by a 50 to 25 score. The game was fast and hard fought despite the fact that the "Y" team rolled up twice as many points as their opponents.

Allen Moore shot 34 points for the leaders and was the bright star of the game. Bird at guard also played a nice defensive game. Rusey at times pulled off some nifty streaks of basketball. The whole Tire company team played the same good brand of ball, and a star would be hard to pick.

In the second game of the evening the Tech High second team defeated the U. S. B. second team by a 37 to 20 count. The same rivalry in this game that did in the game between the varsity teams of these two schools at the Y. M. C. A. Tuesday night.

Although defeated the U. S. B. team gave the Tech High five a great battle. Broadnax was the star for the Fourteenth street lads. He played a great game all around, especially on the defense. Sylvester played the best ball for the winners.

WORK PROGRESSING ON JACKET OUTFIT

Baseball in in the air these days at Grant field and the beautiful spring weather is bringing the Tech ball-tossers out in herds, from early to late. The morning practices Wednesday were slightly interfered with because of the unusually heavy fog, but the afternoon hours saw the best workout of the week.

The diamond is in superb condition and the outfield is practically ready now, too. Calesthenics is listed for the battery men and every day finds them at this for half an hour or more.

Bevo Webb, in his last year as a regular, is cavorting around the initial sack with all the old-time ability that carried him to an all-southern berth three times and looks fit for his best year. Eddie Morgan, on third, seems a fixture that will be hard to replace.

Georgia Tech Strikes Rock In Blacksburg

Blacksburg, Va., February 16.—(Special.)—The Golden Tornado from Georgia Tech struck a rock-bound coast here tonight and Virginia Tech captured the first basketball contest between the two institutions 31 to 15. The lightning-like Virginia Techs, fresh from their victories over Pennsylvania State and the University of West Virginia, exhibited superb form and their passing and all-round teamplay was the best seen here in years. Norman Walker was the bright light for Virginia Tech tonight. Walker not only threw the first goal for Tech, but made three phenomenal shots from the middle of the floor during the first frame.

Virginia Tech's big five went after the Tornado from the starting whistle and ran up 15 points during the first half, while the Georgians were only able to throw two goals from the floor and a foul, giving them 5 points.

The Golden Tornado put up a game fight, but the superior teamwork of the Techs was manifest at all stages of the game.

Line-Up and Summary.

VA. TECH.	Pos.	GA. TECH.
Walker	r. f.	Jenks
Rhodes	l. f.	Brewster
Parrish	c.	Frazier
Holmes	r. g.	Staton
Brooks	l. g.	Mayer

Referee, Sutter (Germantown). Virginia Tech. Scoring, Walker (5), Parrish (4), Rhodes (2), Broows (2). Fouls, Parrish, 5 out of 8. Georgia Tech scoring, Jenks (2), Brewster (2), Mayer (2), Frazier (1). Fouls, Jenks, 1 out of 5. Substitutes, Virginia Tech, Wrenn for Rhodes, Fulton and Holmes, Carroll for Walker, Brittingham for Rhodes, Fivel for Brooks; substitutes for Georgia Tech, Armistead for Frazier, Flowers for Jenks.

DECATUR GIRLS PLAY KIRKWOOD TEAM TODAY

Decatur will again be the scene of some fast basketball when the Decatur High girls take on the fast Kirkwood quintet on the Decatur court at 3 o'clock this afternoon.

Decatur is making great strides toward the championship of the girls' league and will give the Kirkwood team a great game. Decatur is favored.

Wherever Gentlemen Are

EL Roi Tan —Perfect Cigars

Sold Everywhere Good Anywhere

Capital City Tobacco Co.

DISTRIBUTORS

Importers Atlanta Jobbers

CALL BELLE ISLE TAXICAB

YOU WILL BUY HERE!

That's not egotism, because when we make that statement we offer such an unusual proposition to back it up you can't help but be interested.

YOU'VE WANTED A CAR

But perhaps have thought the expense connected with buying one would be beyond your pocketbook, and so have watched your friends ride by when you could have done the riding

We Offer 30 Standard Rebuilt Cars With a Guarantee on Every One and Easy Purchase Terms to Help

E. R. PARKER MOTOR CO.

212-220 West Peachtree Street

OPEN EVENINGS UNTIL 9 O'CLOCK

Ivy 1966 Ivy 1967 Ivy 1968

Classified Rates

One time .....18c a line
Three times .....16c a line
Seven times .....14c a line
Thirty times or more .....12c a line
Each issue

Advertisements under the following classifications will only be inserted when cash accompanies the order:

For Rent—Rooms, Furnished or Unfurnished.
Wanted—Boarders.
Wanted—Board.
For Rent—Rooms Furnished.
For Rent—Rooms Unfurnished.
Wanted—To Rent Rooms Furnished.
Wanted—To Rent Rooms Unfurnished.
Situation Wanted—Male.
Situation Wanted—Female.

No advertisement accepted for less than two lines.

Above rates for consecutive insertions only.

TELEPHONE MAIN 5000

PERSONAL

G—— Write your uncle confidentially. All will be made O. K.—Stone.

MATERNITY Sanitarium, private, refined homelike. Homes provided for infants Mrs. M. T. Mitchell, 22 Windsor street.

EDUCATIONAL

WANTED—Violin and piano pupils. If interested call Hemlock 3425-J.

DANCING

HURST DANCING SCHOOL, 50½ Houston street. Ivy 5766.

"WE KNOW HOW"

LANE'S DANCING. Teaching, Adults, children. Phone Ivy 5786.

LOST AND FOUND

$50—REWARD—$50

FOR ARREST and conviction of thieves who stole 1919 Ford touring car; motor No. 3680421, from corner Norcross and Ashby streets, February 13. Notify AUTOMOBILE UNDERWRITERS DETECTIVE BUREAU. 401 Hurt Bldg. Atlanta, Ga.

$50—REWARD—$50

FOR ARREST and conviction of thieves who stole 1918 Dodge touring car; motor No. 287717, license No. 32578, from Atlanta, Ga., February 13. Notify AUTOMOBILE UNDERWRITERS DETECTIVE BUREAU. 401 Hurt Bldg. Atlanta, Ga.

$50—REWARD—$50

FOR ARREST and conviction of thieves who stole 1920 Essex roadster; motor No. 24657, license No. 142863, from in front Citizens & Southern bank, February 14. Notify AUTOMOBILE UNDERWRITERS DETECTIVE BUREAU. 401 Hurt Bldg. Atlanta, Ga.

$50—REWARD—$50

FOR ARREST and conviction of thieves who stole 1921 Chevrolet touring car; motor No. B-21600, dealers' license No. 339, from Marietta street February 11. Notify AUTOMOBILE UNDERWRITERS DETECTIVE BUREAU. 401 Hurt Bldg. Atlanta, Ga.

LOST—Early Tuesday morning between Knox apartment and North avenue, large yellow envelope containing large sum of money. Finder return to 548 Peachtree street and receive reward.

LOST—Lady's black bar pin, three pearls in center. Reward. Phone Hemlock 3130-W.

LOST—Platinum bar pin, 5 diamond settings, either in Howard theater or between Howard and Candler building and 602 W. Peachtree. Reward for return. 515 Connolly Bldg. Marion M. Jackson.

LOST—Natural fox fur, almost black, Sunday, Feb. 6. Think on Washington street. Finder call Main 5835-W. Reward.

HELP WANTED—MALE

CLERKS, over 17, for postal mail service. $125 month. Experience unnecessary. For free particulars of examinations, write R. Terry (former civil service examiner), 70 Continental Bldg., Washington, D. C.

BOY as file clerk, by local insurance agency. Apply in writing. P. O. Box No. 423. State age and experience.

WANTED—Young man, 18 to 20 years of age for shipping dept.; handwriting must be good. Apply in person; no telephone information. Southern Upholstering Co., Marietta street and Bellwood avenue.

WANTED—Men for warehouse work with hardware experience preferred. Apply in person. 18 South Butler street. Winchester Repeating Arms Co.

HELP WANTED—Male

WANTED—SEVERAL MEN BETWEEN 25 AND 35 YEARS OF AGE. MUST BE EXCELLENT DRIVERS AND KNOW CITY WELL. ONLY MEN OF GOOD PERSONAL APPEARANCE AND THOSE ALBE TO FURNISH THE BEST OF REFERENCES NEED APPLY. APPLICANTS WILL BE CONSIDERED BETWEEN HOURS OF 7 AND 9 A. M. YELLOW CAB CO., 37 IVY STREET.

WANTED — EXPERIENCED MALE STENOGRAPHER, BY LARGE CORPORATION. ADDRESS D-32, CONSTITUTION.

STEREOTYPER WANTED—Apply National Paper Co., Simpson street and Southern Railway.

EXPERIENCED delicatessen salesman. Apply, stating experience, salary expected, etc., P. O. Box 1126, Atlanta, Ga.

SOME time ago we advertised for a man of certain qualifications as to personality, but stated plainly that no particular experience was necessary. Mr. A. K. accepted the place. Last week his salary was $40. Now we want two more men for the same work. Can you qualify? Call all day at 400 Central bldg.

RAILWAY MAIL CLERKS WANTED—Men over 17, $135-$195 month. List positions free. Franklin Institute, Dept. 55-M, Rochester, N. Y.

YES—We'll put you to work; guarantee to teach you, few weeks; wages while learning; position guaranteed. Atlanta Barber College, 14 E. Mitchell.

FREE—An barber work free on rear chairs; shave 10c, haircut 15c on front chairs. Atlanta Barber College, 14 E. Mitchell st.

YOUNG man, 18 to 21, who can use typewriter, with some experience in insurance office, for position with some future. Apply 515 Candler bldg.

BUYERS make $30 daily vulcanizing. $5 daily while learning. Anderson Steam Vulcanizer Co., 96½ Whitehall street.

WANTED—Young man to run as news agent on railroad trains. Apply 11 to 2. Union News Co., Terminal Station.

BE A CERTIFIED PUBLIC ACCOUNTANT. LASALLE EXTENSION UNIVERSITY 513 FORSYTH BLDG. IVY 2840.

ENERGETIC young man for automobile stock room; one who can use typewriter preferred; good future for right party. Apply Austin-Abbott, 1 West Peachtree.

YOUNG man, 16 to 18 years, for mail clerk. Some experience desired, and qualifications for advancement. Apply 515 Candler building.

WANTED—Railroad general bookkeeper by Class 1 road; in own writing state experience, salary, etc. Clinchfield, Johnson City, Tennessee.

ASSISTANT auditors income tax; salary $1,640 to $2,740. Write for free information, Consolidated, Wash. Savings Bank bldg., Washington, D. C.

B. A DETECTIVE—Excellent opportunity, good pay, travel. Write C. T. Ludwig, 805 Westover Bldg., Kansas City, Mo.

FIRST-CLASS man for general work in printing office. 428 Austell Bldg.

WANTED—At once 1 white short-order cook. Good pay to competent man. Also one experienced delicatessen counter man. Apply 33 Exchange place.

WANTED—Drawing-in machine operator. Apply Martel Mfg. Co., Ezan, Ga.

COLORED, 1 CHEF AND 2 SECOND COOKS, $80 TO $100; CHAUFFEURS, YARDMEN, BUTLERS. 160½ AUBURN AVENUE.

HELP WANTED—Female

TWO EXPERT TYPISTS WHO CAN REASON OUT DIFFICULT SITUATIONS FOR ONE OR TWO WEEKS WORK. GIVE PHONE NUMBER. ADDRESS D-42, CONSTITUTION.

WHITE lady wanted for general housework. U. L. Starnes, Ball Ground, Ga.

WANTED—Settled white woman to serve as companion and housekeeper; good references necessary. Write Mrs. E. B. Tate, Elberton, Ga.

WANTED—An office assistant who can use typewriter. Apply Day Co., 14 West Mitchell.

AN opportunity is open for a few highly intelligent young ladies to learn a special line of work that will pay them $75 monthly; training period will be about 13 weeks during which time $10 weekly salary will be paid. 404 Central bldg.

YOUNG lady, bright, quick, as office assistant; salary $12 weekly, with advancement. Call all day at 400 Central bldg.

WANTED—Eight girls for cafeteria work. Apply at 325 Atlanta Trust Co. Bldg.

NEED attractive girls, about 15 years old, to wait on tables. Apply Nunnally's Tea Room, before 10 a. m.

CLERK-TYPISTS—(Men, women, over 17)—for government departments, $120 month. Previous experience unnecessary. For free particulars of examinations, write Raymond Terry (former civil service examiner), 70 Continental Bldg., Washington, D. C.

WANTED—Bright, experienced business shorthand-stenographer typist. Must take rapid dictation and transcribe shorthand notes correctly. Hours 8 to 5:30—Saturday afternoons off. Must have at least 3 years' business experience and be able to qualify for executive position. Salary $100 per month. Apply in own handwriting. Address D., 62, Constitution.

WANTED—Young lady, good on figuring, to assist timekeeper in factory hours, 7:30 to 5 p. m. Apply in person. Don't phone. Southern Upholstering Co., Marietta and Bellwood avenue.

WANTED—Stenographer, stock records and filing clerks. Apply in person. 18 South Butler St. Winchester Repeating Arms Co.

Help Wanted—Male, Female

SOLICITORS—Good pay; no insurance or stock; steady work. Call 35 Cone street after 9 a. m.

RAILWAY mail clerks, stenographers, typists, wanted by government. Examinations weekly. Prepare at home. Write for free list and plan 309, payment after securing position. CS8-1017 Chestnut street, Philadelphia.

SALESMANSHIP and efficiency under a specialist free with all courses at Bryan-Hatton Business College.

CLERKS—Men, women, over 17, for postal mail service, $125 month; experience unnecessary. For free particulars of examinations write J. Leonard, former civil service examiner, 14 Equitable bldg., Washington, D. C.

COL. MAN AND WIFE FOR YARDMAN AND COOK. 160½ AUBURN.

Situation Wanted—Male

YOUNG man with considerable experience as credit collection correspondent with Atlanta corporations will be open for employment March 1. Address C-987, care Const.

YOUNG man, 3 years' office exp., desires position at once. References. Main 1993-J.

STENOGRAPHER desires permanent position. Phone Columbus, Main 5962.

REGISTERED pharmacist wants position in Ga.; long exp., best ref. Drugs, care Con.

YOUNG man stenographer-bookkeeper desires work several nights week. D-48, Con.

BOOKKEEPERS, clerical help, expert accountants, truck drivers, shipping clerks, salesmen, night watchmen, etc., furnished at your request. The Commercial Employment Exchange, Ivy 1883.

POSITION as stock clerk in drug store or wholesale house, 9 years' experience; references. C. Williams, (col.) Ivy 3897

LINOTYPE OPERATOR—With experience on daily and weekly paper, must have place in open shop, anywhere, immediately. Will work at most reasonable price. P. Plunkett, Jewell, Ga., wiring point Mayfield.

TYPIST, multigraph, mimeograph operator, general office work, young married man; must have work immediately. Anything honest. Williams, 388 P'tree. Phone I. 1673-J.

Situation Wanted—Female

STENOGRAPHERS from $50 to $150 per month, furnished through our exchange; clerks, bookkeepers, office girls, telephone operators at moderate salaries. The Commercial Employment Exchange, Ivy 1883. 525 Atlanta Trust Co. bldg.

WANTED—Cases by long experienced nurse. Maternity a specialty. Hem. 821-J.

WANTED—Cases by long-experienced nurse, maternity a specialty. Hemlock 821-J.

WHITE woman who is a first-class cook wants a position in a small private family; references. D-28, care Constitution.

LADY with boy 5 years, would like to keep house for widower or lady. West 589-J.

COMPETENT stenographer desires good position; 10 years' experience; thoroughly familiar with legal work. D-44, care Const.

STENOGRAPHER—Experienced, competent; takes interest in work; desires position; references. Ivy 8873-W.

WOULD like to run boarding house or small hotel or keep house for widower. Ivy 85. 23 W. Peachtree. Southern Employment Corporation.

COMPETENT legal stenographer, at present employed, desires to change position. Best references. Address D., 56, Constitution.

RAILROAD SCHEDULES

Arrival and departure of passenger trains Atlanta Terminal Station and Union Passenger Station.

The following schedule figures published as information and not guaranteed.

(Central Standard Time.)

Atlanta Terminal Station.

ATLANTA, BIRMINGHAM AND ATLANTIC RAILWAY

Arrives—		—Leaves
*3:50 am	Brunswick-Waycross	7:15 am
*3:50 am	Tifton-Thomasville	7:15 am
11:30 am	Cordele-Fitzgerald	3:30 pm
8:15 pm	Brunswick-Waycross	*10:00 pm
8:15 pm	Tifton-Thomasville	*10:00 pm

(*) Sleeping cars on these trains (*)

ATLANTA AND WEST POINT RAILROAD

Arrives—		—Leaves
11:40 pm	New Orleans-Montgomery	5:30 am
7:45 pm	Newnan-Columbus	7:10 am
6:50 pm	Montgomery—Local	8:15 am
2:30 pm	New Orleans-Montgomery	1:25 pm
10:55 am	Newnan-Columbus	4:05 pm
8:15 am	West Point—Local	5:35 pm
12:30 pm	New Orleans-Montgomery	6:10 pm

CENTRAL OF GEORGIA RAILWAY.

Arrives—		—Leaves
6:20 am	Savannah-Albany	7:50 am
6:20 am	Macon	7:50 am
8:20 am	Jacksonville	7:30 pm
7:30 am	Jacksonville	11:15 pm
10:50 am	Macon	12:30 pm
2:00 pm	Macon	4:00 pm
3:50 pm	Savannah	9:40 pm
7:45 pm	Macon-Albany	11:00 pm

SEABOARD AIR LINE RAILWAY

Arrives—		—Leaves
8:30 pm	Hamlet-Monroe	6:10 am
8:15 pm	Birmingham-Atlanta	8:10 am
3:50 pm	New York-Washington	12 noon
3:50 pm	Richmond-Norfolk	12 noon
9:40 am	Abbeville-Atlanta	4:00 pm
11:45 am	Birmingham-Memphis	4:40 pm
7:50 am	New York-Washington	8:25 pm
7:50 am	Richmond-Norfolk	8:25 pm
7:55 am	Birmingham-Atlanta	1:00 am

SOUTHERN RAILWAY SYSTEM.

Arrives—		—Leaves
5:55 am	Macon-V'sta-Jaxville	12:05 am
6:25 am	N. Y.-Washington	12:15 am
9:15 pm	Cincl.-Chicago-Detroit	5:35 am
11:50 pm	Cleveland-Cincl.	6:10 am
10:35 pm	Kansas City-B'ham	6:00 am
7:45 pm	Charlotte—Local	6:30 am
8:35 pm	Chatta-Rome—Local	8:40 am
9:35 pm	Columbus—Local	7:20 am
7:45 pm	Brunswick-Macon-Jaxville	7:50 am
5:35 pm	N. Y.-Wash.-Richmond	11:40 am
4:20 pm	Macon-Jacksonville	12:05 pm
2:00 pm	Macon	12:20 pm
6:50 pm	New York-Wash.	12:50 am
11:05 am	Chatta.-Rome—Local	3:00 pm
12:00 n	Birmingham-Memphis	4:30 pm
11:50 am	Cincinnati-Louisville	4:35 pm
8:10 am	Air Line Belle	4:45 pm
11:20 am	Columbus—Local	4:45 pm
11:15 am	Fort Valley—Local	4:36 pm
10:40 am	Macon—Local	5:00 pm
7:50 am	Hiefin—Local	5:25 pm
7:55 am	Macon-V'sta-Jaxville	9:00 pm
5:20 am	Jacksonville	9:30 pm
6:35 am	Shreveport-B'ham	11:00 pm
7:30 am	Danville-Asheville	10:40 pm
5:45 am	Jaxville-Brunswick	10:50 pm

Following Southern railway trains arrive and depart from Peachtree station and do not enter Terminal station:

Arrives—		—Leaves
9:00 pm	Birmingham	11:30 am
11:25 am	Washington-Richmond	3:12 pm

Union Passenger Station.

GEORGIA RAILROAD

Arrives—		—Leaves
12:30 pm	Augusta	5:55 am
3:35 pm	Augusta-Columbia	12:15 pm
8:20 pm	Augusta	3:00 pm
†7:40 am	Monroe	6:10 pm
‡8:50 am	Monroe	6:10 pm
7:25 am	Charleston-Wilmington	7:40 pm
7:25 am	Augusta-Columbia	7:40 pm

†Daily except Sunday.
‡Sunday only.

LOUISVILLE & NASHVILLE RAILROAD.

Arrives—		—Leaves
10:50 pm	Chicago-Indianapolis / Louisville and Beyond	7:45 am
11:00 pm	Cincinnati-Knoxville	7:55 am
5:05 pm	Knoxville via Blue Ridge	7:20 am
10:15 am	Copper Hill—Local	3:36 pm
11:50 am	Cincinnati-Louisville	4:25 pm
11:50 am	Knoxville via Cartersville	4:25 pm

NASHVILLE, CHATTANOOGA AND ST. LOUIS.

Arrives—		—Leaves
7:00 pm	Nashville-Chattanooga	8:05 am
7:10 pm	Chicago-St. Louis	8:40 am
7:10 pm	Nashville-Chattanooga	8:40 am
10:30 am	Rome-Chattanooga—Local	5:15 pm
7:30 am	Nashville-St. Louis	8:30 pm

TAXICABS

BELLE ISLE—TAXICABS
IVY 166. 4 LUCKIE ST. IVY 5190.

Salesmen and Solicitors

LIVEWIRE salesmen can make $50 to $100 per week; every business man a prospect. Apply after 9 a. m., Room 922, Atlanta National Bank bldg.

NORTH CAROLINA salesman. Traveling salesman for North Carolina, familiar with building products; age 25 to 40; only those with past selling record considered. Address D-54, care Constitution.

WANTED SALESMEN—Two men who can prove their ability to sell a nationally advertised line of pure food products to the retail grocery and drug trade. In reply state age, height and weight, ability. We want men who are looking for a permanent position and a future. Address F., 730, Constitution.

BUSINESS CHANCES

IF LOOKING FOR A BUSINESS OF YOUR OWN

Then lose no time investigating one that will quickly return to the man of small or large means many times his original investment.

THIS proposition is long past the experimental stage, based on 100 per cent honesty and merit, and you are invited to call and witness the demonstrations now being made of the

MORE HEAT COAL OIL GAS BURNER, by the man who perfected this long-needed family necessity.

No ashes, no soot, no dirt, no odor, no danger. A perfectly blue flame—the hottest heat known to science—generated from plain kerosene oil.

96% AIR—4% OIL
Full Particulars Furnished By
MR. FRANK RASSAT
110 North Forsyth St.

HAVE DEVELOPED HIGH-GRADE BUSINESS REQUIRING ADDITIONAL CAPITAL OF $10,000, WITH OR WITHOUT SERVICES OF INVESTOR. BUSINESS ALREADY SHOWS PROFIT OF 6%, WITH TEN MONTHS TO COME. CAREFUL INVESTIGATION INVITED BY INTERESTED PARTIES. ADDRESS D-17, CONSTI.

WANTED—Partner with a little capital to establish the headquarters here in Atlanta of the best selling new little auto invention on the market. The state territorial rights to Georgia secured; a man to look after the headquarters so that partner can work outside territory and advertise business; no business experience necessary. Call after 6 p. m., 157 South Pryor street.

SODA FOUNT.

SODA FOUNT, lunchenette, cigar and drug fixtures, at 164 Peachtree; lease expiring. Best offer buys.

PARLOR MARKET for sale. I am offering the Parlor Market in Columbus for sale; one of the best retail meat markets in the state. Write me at once if interested. John T. Fletcher, Columbus, Ga.

IF YOU want to sell your business or to buy one, see us.
DOLVIN & THOMPSON,
Ivy 8197. 1426 Candler Bldg.

NEW LIST of "150 Business Opportunities" just off the press. Ask for one.
LIGHTFOOTS', 4 North Pryor St. Ivy 7044.

WANTED—High-grade organizer of tested ability to help develop small town, plan new enterprises, sell stock for them, etc. Salary and commission; good references. Address opportunity, Box 39, care Const.

$450 CASH takes 9-room furniture in rooming house; walking distance; gas, 2 baths, yard; rent from 3 rooms covers expenses. Address Owner, D-35, care Constitution.

FOR RENT—A barber shop and pressing club. 197 East Georgia ave. Call M. 702.

WANTED—Business man with ability to open district sales office for old-established, well-rated manufacturing firm. Exceptional opportunity for right party to connect with entirely new line of business without competition. $500 to $2,000 capital required. Should net $10,000 first year. International Machine Co., Baltimore, Md.

TEACHERS

WANTED—Teachers to ask us for complimentary copy of Teacher's Blue Book No. 20-C. A limited number left for free distribution. Clanton & Webb Co., Atlanta, Ga.

WANTED—Grade and high school teachers 306 Walton bldg.

ACME TEACHERS' AGENCY, Healey bldg., Atlanta, constantly placing teachers.

AGENTS

YOU'RE wasting time if not making $10 a day. We "show you." C. Horace McCall, 3 Delta place.

FOR SALE—Miscellaneous

SODA FOUNT, CIGAR AND DRUG FIXTURES, IRON SAFE, LUNCHEONETTE HOTEL FURNISHINGS, CASH REGISTER, ETC., AT ARLINGTON HOTEL, 164 PEACHTREE. LEASE EXPIRED. BEST OFFER BUYS. ACT QUICK.

CAR large, sweet, juicy Florida oranges. Georgia railroad tracks on Central Ave., near Alabama street.

FUMED oak dining room suite, practically new; also one practically new piano; must be seen to be appreciated. Hem. 2752. 20 Park drive.

WICKER baby carriage, excellent condition. 332 Spring street, Poplar Springs, So. Decatur car line.

BARGAINS IN FURNITURE.
COAL ranges, cook stoves, gas stoves, etc., bought, exchanged. Main 4208. 224 Peters street.

STOCKS COAL CO. — Coal, coke, wood, wholesale, retail. 228 Candler bldg. I. 543.

OAKES Electric Incubators are guaranteed. Call or write Robert F. Wells & Co., 42 West Alabama St., Atlanta, for circular.

For Furniture and Stoves
Go to BOORSTEIN, 33 N. Pryor. I. 1611.

FERTILIZERS, AG'L LIMESTONE, Acid Phos., Nitrate Soda, carlots. W. E. McCalla, 2 N. Pryor, cor. Kimball house, Atlanta.

CALL Main 1431 for Sparklene, the best silver polish; also Locota brass polish.

FOR SALE—Government pyramidal tents, in good condition, 16x16, $20 each Atlanta; one-man tents (pup tents), $2.50 delivered; horse blankets $2 each. Mail check with order. M. & G. Junk Co., 400 Decatur st. Phone Main 1529.

FURNITURE, cash or terms. Favorite Store, 32 Decatur street. Ivy 1339.

FURNITURE at bargain. Go to United Furniture Co., 73 South Pryor street.

FOR SALE—Cypress piling, telegraph poles, fence posts, etc. G. A. DeKay, Georgetown, S. C.

FOR SALE—Concert and standard orchestra music. $100 library, picture, cues, hurries, waltzes, overtures; good condition; for $35. A. Lee Hinckley, McRae, Ga.

FOR SALE—A good grocery and meat market; a good location. Call Main 118.

ROLLER-TOP desk; fine mahogany; large size. Ivy 1896. 2½ Auburn. Room 205.

LIVE IN A TENT AND SAVE RENT! GOVERNMENT, best make tents, from $15 to $20. Raincoats $1.50 to $2; government cotton and wool breeches and leggings. Special prices to merchants. Special attention to mail orders. G. Friedman, 332 Decatur street. Main 5447.

FOR SALE—96 spread steel combination lockers, 42x15x15; condition fair. Tech Y. M. C. A., 100 W. North avenue.

HICKORY, walnut and persimmon, squares; also lumber. Address F., 731, Constl.

TWO good gas stoves for sale cheap. 153 Hopkins street. West 1155X2.

BRAND-NEW baby carriage and baby bed for sale. Call Ivy 8410 or 306 North Jackson, Apt. 6.

WANTED—Miscellaneous

25% MORE MONEY!
For Used Furniture and Household Goods.
GET THE CASH ! !
FULTON FURNITURE CO
16-18 E. MITCHELL ST. MAIN 1173.

UNITED
FURNITURE STORE
Will Pay the Highest Cash Prices for Used Furniture
CALL MAIN 5916
73 SOUTH PRYOR STREET

FURNITURE Etc. bought for cash E.B.Gibson. M.4647

USED furniture bought for cash. Wonder Furn. Co., 20 E. Mitchell. Main 1157.

WE buy and sell furniture. Trinity Quality shop, 114 South Forsyth street.

WE BUY House and office furniture. Boorstein's. I. 1611

WE PAY HIGHEST CASH PRICES FOR USED FURNITURE. MAIN 156.

HOUSEHOLD goods bought by Central Auction Co., 10-12 E. Mitchell. M. 3424.

WANTED—To buy second-hand benches for church, in fairly good condition. Call Ivy 8418-J.

WANTED—To buy fodder. Horton Bros., 140 Peachtree street, Atlanta.

SEEDS AND PLANTS

CABBAGE plants, 1,000 to 3,000, $1.50; 3,000 to 5,000, $1.25; all over 5,000, $1; f.o.b. Camilla, Ga. Cash must accompany orders. Jones & Boyd, Camilla, Ga.

STANDPAT Everbearing strawberry plants. Strong plants, $1.50 per 100, postpaid anywhere except Fla. A. M. Staton, Clermont, Georgia.

PURE Mebane cotton seed for sale, long staple variety; will exchange seed for corn, oats or maize. A. S. Rife, Lockhart, Texas.

HORSES AND VEHICLES.

FOR SALE—All or part twenty head work-hardened saw mill mules, prime condition. If interested, write J. B. Jemison & Co., Thomasville, Ga.

HORSES, mules, farm wagons and harness. Vittur's Horse and Mule Co., 454 Marietta.

Cemetery Lots For Sale

FOR SALE—One lot in North View cemetery. Phone W. 2288-J.

AUTOMOBILES

FOR SALE.

AUTO LOAN CO.

1919 Cole "8" touring	$1,500
1920 Chalmers touring	1,075
1917 Buick touring	475
1918 Oakland "6" coupe	285
1917 Hupmobile touring	385
1918 Ford touring	225

We buy, sell and loan on used cars.
137-141 MARIETTA ST. PHONE IVY 4068.

Special Bargains

1917 Willys-Knight coupe	$400
1920 Worm-drive truck	225
1918 Buick "6" touring	675
1918 Ford	225
1918 Hupmobile touring	550
1918 Dodge	600
1918 Dodge	475
1918 Oakland "6"	550
1917 Overland touring	550

USED CAR CLEARING HOUSE.
Second Floor—181 Marietta St.—Main 4231.

CADILLAC "8" Chummy roadster. Call Mr. Riley, Hemlock 3940.

For Bargains and Easy Terms on Used Cars
WILLYS-OVERLAND, INC.
451 Peachtree Street. Ivy 4270.

1920 FORD roadster, in excellent condition, $325. 18 N. Pryor street.

BEST used cars for sale by Franklin Motor Co., 59 West Peachtree. Ivy 2407.

USED cars, cash or terms. McNeil Boykin Motor Co., 811 Peachtree. Ivy 1371.

USED FORDS for sale. David T. Bussey, 188 Peachtree street.

GOOD line of used cars on hand. Overland-Kerlin Co., 444 Whitehall.

REBUILT automobiles, guaranteed. E. R. Parker Motor Co., 316 Peachtree street.

DODGE BROTHERS new and used cars. Black & Maffett, 414 Peachtree.

USED TRUCK AND CAR BARGAINS. THE WHITE CO., 66 IVY STREET.

FOR USED CARS see J. W. Goldsmith, Jr., Grant Co., 239 Peachtree.

USED CARS. Georgia Motor Co., 875 Peachtree St. Ivy 870.

OAKLAND used cars; good line to select from. So. Oakland Co., 272 Peachtree.

FORD USED CARS. BEAUDRY MOTOR CO., 169-171 MARIETTA ST.

GOOD used cars bought and sold. J. M. Harrison & Co., 8-10 Ivy st. Ivy 8136.

USED cars and trucks. Tegler Motor Co. Paige dealer. 322 Peachtree.

20-6 KISSEL—Just gone over. Hill-Holder Co., 247 Peachtree street.

FORD USED CARS. Belle Isle, 850 Peachtree street. Ivy 507.

Used Car bargains. O. C. Barger Auto Co. Main 2848.

GOOD RENEWED CARS. Joseph G. Blount, 385 Peachtree st. Ivy 4252.

USED CARS See Atlanta Cadillac Co., 188 Peachtree st.

AUTOMOBILES

FOR SALE.

GOOD USED CARS.

REBUILT CADILLACS AND OTHER USED CARS

WE ARE OFFERING CARS that have all been repainted, thoroughly overhauled in our shops and parts that were the least bit worn were replaced with new ones. They are right and will stay right.

SELECT FROM THIS LIST

1920 CADILLAC, 7-passenger.
1919 CADILLAC, 7-passenger.
1919 CADILLAC, roadster.
1917 CADILLAC touring.
1917 CADILLAC 4-passenger.
1919 VELIE "6" touring.
1918 BUICK Little "6."
1919 CHALMERS touring.
1918 OAKLAND touring.
1919 FRANKLIN sedan.

AFTER THE FIRST OF MARCH we will be located in our new home at 152 W. PEACHTREE ST.

ATLANTA CADILLAC CO.
Ivy 900. 183 Peachtree Street.

REAL VALUE

DOESN'T consist of something for nothing, but of a bona-fide article. Everything as represented and sold at a price which will allow a fair margin of profit to the vendor. In that respect we offer REAL VALUE in our rebuilt car department.

IN OUR stock of over 20 standard cars, every one thoroughly rebuilt and guaranteed. We offer you real value—a fair purchase at a fair profit to ourselves and likewise to you.

1920	Cleveland sport roadster; all extra equipment.	
1918	Dodge touring car; good tires, top and just rebuilt.	
1918	Chalmers touring car; new paint and thoroughly rebuilt.	
1919	Grant touring car; a real bargain.	
1918	Chandler sedan; repainted, with cord tires and accessories.	
1920	Chandler touring car, demonstrator; cord tires.	
1916	Winton; as good as new.	
1920	Cleveland touring car, demonstrator; extra equipment.	
1920	Oakland touring car; wire wheels, cord tires, good as new.	
1917	Franklin touring car; thoroughly rebuilt.	
1918	Chandler touring car; new paint, good tires and top.	
1917	Chandler sedan; new paint and in excellent condition.	
1918	Chandler Dispatch; wire wheels and cord tires.	
1918	Dodge touring car. This car a real bargain.	
1918	Maxwell touring car; a light car at a light price.	
1918	Bib Six Studebaker; in excellent condition.	
1918	Chandler touring car; new top and cord tires.	
1917	Chalmers touring car; new paint and top.	

24-HOUR FREE TRIAL ON ALL MAKES NOT OUR OWN.
30-DAY POSITIVE GUARANTEE ON CHANDLERS AND CLEVELANDS.
Open Nights Until 9 O'Clock.
E. R. PARKER MOTOR COMPANY
212-220 WEST PEACHTREE ST.
IVY 1966. IVY 1967. IVY 1968.

WE PAY CASH FOR GOOD USED CARS

1920	4-pass. Oldsmobile "8," practically new	$1,250
1920	Buick "6" touring	1,250
1920	4-pass. Chandler Dispatch	1,350
1920	Nash Sedan	2,060
1918	Apperson 7-pass.	1,000
1921	Chalmers Touring, brand new	1,600
1921	Hupmobile Touring, brand new	1,600
1921	Maxwell Touring, brand new	775

WATCH OUR ADS—THEY CHANGE DAILY.
We Buy, Sell and Trade. Terms.
J. M. HARRISON & CO.
8-10 IVY ST. IVY 3136

CARS LIKE NEW
PRICES VERY LOW

STEPHENS—Run less than 3,000 miles.
REVERE—New.
WILLYS-KNIGHT—A-1 condition.
PEERLESS—Demonstrator.
LIBERTY—A car you will like.
PACKARD "TWIN"—Very cheap.
CHEVROLET—$95.
BLUN-DIMMITT CO.
236 PEACHTREE.
IVY 5490. TERMS.

SCRIPPS-BOOTH TOURING, $2,485
Delivered.
SERVICE AND PARTS.
SCRIPPS-BOOTH CORPORATION.
239 Peachtree. Ivy 7500.

FOR good used autos see Blun-Dimmitt Co., 236 Peachtree street. Ivy 5490.

AUTOMOBILES

FOR SALE.

GOOD USED CARS.

1918 CHALMERS, 5-passenger.
1918 OLDSMOBILE "8," 5-pass.
1918 CHANDLER, 7-passenger.
1919 NASH, 5-passenger.
1920 NASH, 5-passenger.
1919 FRANKLIN Sedan.
1919 CADILLAC Coupe.

SOUTHERN NASH MOTOR CO.
541 Peachtree St. Ivy 5362

BUY NOW!

THESE CARS are in fine shape and ready to demonstrate.

1920 Scripps-Booth touring ... $875
1918 Scripps-Booth touring ... $700
1918 Maxwell touring ... $175

EXCLUSIVE service on Scripps-Booth cars. Also complete line of PARTS.

Scripps-Booth Corpn.
ATLANTA BRANCH
239 PEACHTREE ST. IVY 7500.

OUR USED CARS
ARE IN EXCELLENT CONDITION.
OUR PRICES AND TERMS ARE VERY REASONABLE
WE CAN SAVE YOU BOTH TIME AND MONEY.
WILLYS-OVERLAND, Inc.
451 Peachtree. Ivy 4270.

NEW BUICK TOURING CAR CHEAP. WILL TRADE FOR FORD. SEE IT AT BELLE ISLE'S GARAGE.

— ATTENTION —
WE BUY FOR CASH

1921	Oakland, 5-pass., new	$1,100
1918	Chandler Dispatch, new cords	675
1920	Chandler Dispatch, new	1,750
1919	Hupmobile R., 5-pass., cord tires	675
1919	Hudson Speedster	1,250
1916	Stutz, 5-pass.	250
1920	Chevrolet touring.	
	Hauson, 5-pass., nearly new	1,250

All of Our Cars Are Put In A-1 Condition By Experts.
WE TRADE. EASY TERMS.
H. PICKETT CO.
319 Peachtree Street

USED CAR bargains. Newkirk-George Motor Co., 447 Peachtree street.

WE BUY and sell used cars. L. R. Strauss Motor Co., 46 Houston street.

AUTOMOBILES

BUICK SERVICE.

Authorized Buick Service
We operate a Buick Shop for Buick Repairs. Satisfaction guaranteed.
BUICK MOTOR COMPANY
(Atlanta Branch)
241-234 PEACHTREE ST.
Phone Ivy 1480—Service Dept.

AUTOMOBILE REPAIRING.
JOHN M. SMITH CO.
AUTOMOBILE COACH WORK
CARS REPAINTED
Tops re-covered and repaired. Wheels, springs and axles repaired.
120-122-124 AUBURN AVE.

WIRE WHEELS.
Rebuilt and Repaired
BRIGMAN MOTORS CO.
207-9-11 IVY ST. IVY 2246.

IGNITION AND STARTING.
HOPE MOTOR CO., 143 Marietta st. White Hickory Trucks. Sales and service.

AUTO TOPS AND PAINTING.
ATLANTA AUTO TOP AND TRIMMING CO.
ALL KINDS OF AUTO TRIMMINGS.
WE DO IT BETTER.
153-57 EDGEWOOD. IVY 7560.

GARAGE—Wanted

GARAGE WANTED—Want small private garage near Christian Science Temple, Fifteenth street neighborhood. Mr. Wilson, Ivy 6423.

GARAGE in immediate vicinity of North ave. and W. Peachtree st. Call Ivy 5735.

GARAGE—For Rent

LARGE garage with cement floor. Ivy 8499-J. 345 W. Peachtree street.

FOR SALE—Miscellaneous

NEWSPRINT PAPER FOR SALE

WE HAVE ON HAND good supply flat news, in sizes suitable for job work and publishers of small papers, at attractive price for cash. Address P. O. Box 1731, Atlanta, Ga.

GARAGE AND REPAIRS | SERVICE STATIONS

"HEADQUARTERS"

THIS is the age when business is systematized or classified, such as Grocery Stores, Dry Goods Stores, Furniture Stores, etc. We specialize in Electrical and Carburetor Equipment and are Official Service Stations, having been appointed by the original manufacturer for numerous, in fact, the majority of this kind of equipment, used on nearly all cars. You would not go to a Furniture store to buy Groceries, and the same thing applies to our line, do not take your car to other than the Official Service Station for your make of equipment.

Southern Auto & Equipment Co., Inc.
111 S. Forsyth St. Established 1905. Atlanta, Ga.

BUSINESS CARDS | BUSINESS CARDS

ANY FIRM—ANY SERVICE

LOOK FOR THE HEADING denoting the particular service or article you desire. Or, better, read each of them and get many suggestions as to household and business conveniences that you are now doing without simply because it has never occurred to you that the services offered were so easily to be commanded

A DAILY FEATURE.

ALTERING AND TAILORING.
OLD CLOTHES made to look like new. Wright Tailoring Co., 24 E. Hunter. M. 1896.

AUTOGENOUS WELDING.
THE METAL WELDING CO. All metals. 120-22 South Forsyth St. Main 3013.

JEWELRY, WATCHES, ETC.
WATCH AND JEWELRY REPAIRS.
M'DUFFIE, 148 PEACHTREE ST.

UPHOLSTERING AND REPAIRING.
CAPITOL UPHOLSTERING CO.—Repair work of all kinds. We pack and ship; also covers made. Save 1-3 on your work by calling West 1637 or Main 2906.

CHIROPRACTIC.
DR. EVA M. COOK, lady chiropractor, No. 90 E. Cain street. Free examinations to ladies. Ivy 3792-J.

DENTAL WORK.
DIXIE PAINLESS DENTAL office has moved from 40½ North Forsyth street to the office of DR. H. JENSEN, 78½ WHITEHALL STREET.

ELECTRICAL CONTRACTORS.
BRYAN ELECTRIC CO.
DEALERS IN NEW AND USED ELECTRIC MACHINERY.
88 Edgewood Ave., Atlanta, Ga.
WIRING DEPARTMENT.
Bell Phone, Ivy 1790.
SHOP DEPARTMENT.
Bell Phone, Ivy 1788.

HOUSE MOVING.
W. C. Pease 712 PETERS BLDG. MAIN 1228.

PAINTING AND TINTING.
TINTING AND PAINTING—Rooms, $5 to $7. Leaks guaranteed. Call West 630-J.

DEBTS COLLECTED.
COLLECT BAD DEBTS!
GUARANTEED results or no costs. Gill Bros. Co., 910 Austell bldg.

CONTRACTING AND REPAIRING.
CARPENTER repairing on short notice. W. F. Holland, 74 Marietta st. Ivy 2350.

CHIROPRACTOR.
DRS. HEIZMAN & SCHNACKEL, 711 AUSTELL BLDG. FREE EXAMINATION.

MESSENGER SERVICE.
DIME MESSENGER SERVICE. DAY AND NIGHT. IVY 5188.

OLD HATS MADE NEW.
OLD HATS Made new; satisfaction guaranteed. Mail orders given prompt attention. Acme Hat Works, 20 East Hunter St.

ROOFING AND REPAIRS.
ROOFING
ANY KIND OF ROOFS PUT ON. NEW OR REPAIRED. WORK GUARANTEED.
WALKER ROOFING CO.
20½-09 MARIETTA ST. M 3291-1856

ROOFING.
See Us Before You Do Any Roofing.
BARRETT-LIMBAUGH CO.,
81 Marietta St. Phone Ivy 8138

TRUNKS AND SUIT CASES
ROUNTREE'S 47 Whitehall Street. M. 1576

TYPEWRITERS.
TYPEWRITERS bought, sold and rebuilt. W. S. Smith, 217 Arcade. Main 4469.

LIVE STOCK

HOGS.
REGISTERED Hampshires. Selling out. Bred sows must go at once, $30 to $60. Montview Farms. Phone 27-J, Decatur, Ga.

MONEY—On Real Estate

Marvin R. McClatchey
Candler Building
Atlanta
Farm—City—Small Towns
Real Estate Loans

WE OFFER MONEY SECURED BY DWELLINGS IN ATLANTA FOR FIVE YEARS. 6%, AMOUNTS $500 TO $8,000 WILL LEND 65% VALUE.
T. J. BETTES & CO., INC.
209-10-11 ATLANTA TRUST CO. BLDG.
Ivy 2240-2241—Formerly Empire Bldg.

FARM LOANS.
CITY LOANS.
DIRECT CONNECTIONS.
W. B. SMITH.
706 FOURTH NATIONAL BANK BLDG.

MORTGAGE loans and purchase money notes on Atlanta real estate. Consult us. Established since 1880.
S. B. TURMAN & COMPANY
208 Atlanta Trust Co. Bldg.

PLENTY money at current rates. Loans made promptly. T. B. Gay, 409 Trust Co. Ga. Bldg. Ivy 5678.

MONEY at reasonable rates on improved real estate. Forrest & George Adair.

$4,750.00
TO LEND on improved property in Atlanta. W. O. Alston, 521 Hurt Building.

LOANS MADE ON IMPROVED REAL ESTATE. WE ALSO BUY PURCHASE MONEY NOTES. EISEMAN & WEIL INV. CO., 313 ATLANTA NATL. BANK BLDG.

FIRST and second mortgage loans. A. G. Smith, Connally bldg. Main 2940.

REUBEN F. GILLIAM, attorney, real estate loans, 4th Natl. Bank Bldg. Ivy 5300.

HAVE fine demand for real estate purchase money notes. W. A. Foster, 104 N. Pryor street. Ivy 5986.

FARM MONEY.
SPECIAL rate for farms and city property. S. W. Carson, 414 Empire bldg.

MONTHLY money to lend on Atlanta and nearby real estate, payable $2.16 per month on the $100, which includes interest. No delay, money here. Brown-Beasley Company, 210 Flatiron bldg.

FUNDS on hand for loan and purchase money notes. A. F. Liebman, 53 N. Forsyth street. Real estate and renting.

MONEY TO LOAN

LOANS—$24 TO $300
ON HOUSEHOLD GOODS and pianos at legal rates without removal.
CITIZENS' LOAN CO.
301 Peters Bldg.
MAIN 1043. MAIN 440.

THE HARTSFIELD SYSTEM.
8% PER ANNUM for salaried or business people, secured by indorsers or anything acceptable. Any amount, $50 up. Our interest refund arrangement makes our plan the fairest and cheapest in the city. Business confidential. 8 Wall st. Ivy 7437.

MONEY—Wanted.

LOCAL company one year old, capitalized at $150,000, with good future needs $5,000 to use in expansion; will pay good interest, secured by six-month notes and double amount of stock as further security. Address X Y Z, care Constitution.

A-1 SECOND mortgage note for $900 for sale, year three-quarter; netting safe investment, 12½ per cent. D-52, care Const.

$20,000 FOR 5 years on improved real estate, worth $35,000 and lease for more than $5,000 a year. Monthly payments on part if desired. Owner, care Constitution.

FINANCIAL

LIBERTY BONDS
VICTORY NOTES
U. S. TREASURY CERTIFICATES
BOUGHT—SOLD—QUOTED
TRUST COMPANY OF GEORGIA
ATLANTA.
55 N. PRYOR ST. IVY 71.

LIBERTY BONDS

WANTED.
WE BUY Liberty bonds. H. F. West, 621 Atlanta National Bank bldg.

BOARD AND ROOMS

NEWLY furnished heated rooms with private bath and near bath with two or three meals; also table board. 742 Peachtree. Hemlock 1887.

BRIGHT, sunny rooms, with board; delightful locality; home cooking; excellent service; reasonable rates. 85 West Peachtree.

VERY desirable room, connecting bath, in modern home. Hemlock 1708-W. Call between 8 and 5.

NICE home place for young lady; walking distance. $6.50 wk. 318 S. Pryor. M. 5515-J.

716 PEACHTREE ST.—Room and board; ideal location; references. Hemlock 2665.

ROOM and board for 1 or 2 young men in College Park. East Point 248-W.

FURNISHED ROOM, every conv., heat; between the Peachtrees; meals. Ivy 5360-W.

DESIRABLE room in modern home, couple or gentleman; breakfast and 6 o'clock dinner. Call Hem. 1708-W, between 8 and 5.

ROOM AND BOARD at reasonable rate, upstairs. 333 Whitehall Street.

ROOM AND BOARD in private home for couple. All conv. 837 W. Peachtree St.

FOR RENT—Wanted young business man to share room with another young, high-class business man. 574 Peachtree. Ivy 7639.

BOARDERS WANTED

WANT refined couple to board in private home, $110; also single room, $60. Garage. Hemlock 1787.

ROOM in beautiful home, exclusive north side locality; steam heat; meals. H. 1222.

LARGE, front room, meals, private home, garage. 165 Forrest avenue. Ivy 5391-J.

ROOM FOR RENT

FURNISHED.
GATE CITY HOTEL, $1 and up per day; $3.50 and up per week. 108½ S. Forsyth st.

THE ADOLF ROOMS — Up-to-date. Price $30, $35, $40. 10½ East Harris street. Ivy 6887.

26 W. PEACHTREE—Nice room, twin beds, close in; quiet, refined; reasonable. Gentlemen.

15 W. 11TH ST.—Near Peachtree, a front room for one business person. H. 696.

64 FORREST AVE.—Nice, large front room. Steam heat, private bath. Ivy 4781.

200 W. PEACHTREE—Room, private bath, gentlemen or bus. couple. Garage. I. 1712-W.

COZY room, steam-heated apartment; near meals. Gentlemen or bus. couple. I. 3160-J.

PONCE DE LEON AVE.—Druid Hills section, large, airy, well-furnished room; white tile bath; private home. Hem. 837.

ROOM with private bath for gentleman; references required. 239 Peachtree Circle.

DESIRABLE accommodations for couple; meals. 720 Ponce de Leon ave. Hem. 609.

A VERY desirable room, private bath, heat, etc.; well located in Inman Park. Ivy 6817.

LARGE, close-in, steam-heated room, hot and cold water, connecting bath, gentlemen. 61 West Harris Street, Apt. 4.

665 PEACHTREE—Nicely furn. front room; steam heat. Ideal location.

BEAUTIFUL room, heat, every convenience. 582 Edgewood avenue. Ivy 7764.

NICELY furnished front room; steam heat, adjoining bath; gentleman preferred; private family; north side. Phone Ivy 3265.

BEDROOM, kitchen, sleeping porch, bath. 237 Ponce de Leon ave. Ivy 2814-J.

FOR gentleman, nice, comfortable room. Third street. Ivy 1281-W.

STEAM-HEATED room, twin beds, gentlemen, close in. 45 Williams st. Ivy 828.

STEAM-HEATED, private home; gentlemen or business couple. 99 W. P'tree, Apt. 11.

FRONT room in steam-heated apt.; walking dist. 240 Courtland, Apt. 6. Ivy 4908-J.

ATTRACTIVELY furnished room in steam-heated apt. for gentleman. Hem. 883.

TWO large rooms, bath, etc.; north side. Business women or gentlemen. H. 2616.

THE STAFFORD, 32 Carnegie way. Nicely furnished room; all conveniences. Apt. 2.

DELIGHTFUL winter and summer; steam heat; gentleman; walk. dis. Ivy 6820-W.

20 CARNEGIE WAY, Apt. C. Strictly first-class furnished room; gentlemen.

UNFURNISHED.
FOUR or five lower floors, unfurnished rooms for rent; electric lights, walking distance. 315 Central avenue.

ENTIRE upstairs, 3 rooms, kitchen, sink, private bath, porch and a home; immediate possession; walking distance. Main 4740-W.

Housekeeping Rooms

FURNISHED.
319 COURTLAND ST.—Two housekeeping rooms; good location. Ivy 7064-J.

TWO rooms, kitchenette, heat. 230 Washington. Apt. 3, second floor.

131 E. MERRITTS, sunny, up-stairs room and large kitchen with sink; reasonable.

TWO rooms, bath, outside; clean, quiet; 1st floor; owner; no. side; gas, elec. I. 5025-W.

UNFURNISHED.
131 E. MERRITTS AVE., lower floor, 4 rooms, enclosed back porch, garage.

APARTMENTS—For Rent

FURNISHED.
THIS front Peachtree apt., of 5 rooms, with garage, will appeal to the most refined taste. It is unusual in style of furnishing; new throughout; entirely comfortable; out of the common. It will pay you to investigate.

Winter winds and the complexion

Lovers of the winter outdoors will find in Resinol Soap and Ointment most valuable aids for combatting its bad effects on the complexion. The use of harsh, caustic soaps often promote chapping and redness, but the purity and soothing qualities of Resinol Soap tend to prevent such conditions. If, however, the skin has become chapped a little Resinol Ointment stops the burning and stinging and keeps the skin soft and smooth. Be prepared to enjoy winter. Protect your skin by using Resinol. *At all druggists.*

Resinol

GEORGIA, FULTON COUNTY.
TO THE SUPERIOR COURT OF SAID COUNTY:

The petition of National Leather and Findings Company respectfuly shows:

1. That petitioner was duly incorporated by order and judgment of said court and has been organized as provided by law;

2. That the capital stock of said Company, as provided by its charter, is One Hundred Thousand Dollars;

3. That the stockholders of said Company at a meeting duly called, held February 12, 1921, directed its officers to apply for an amendment to said charter, authorizing said Company, upon the affirmative vote of a majority in shares at any regular stockholders' meeting or special meeting duly called for such purposes, to reduce the capital stock of said Company to an amount not less than Twenty-five Thousand Dollars;

4. Petitioner attaches hereto, marked Exhibit A, a certified copy of the resolution, directing that said amendment be applied for, and makes reference to the same as often as may be necessary.

WHEREFORE, petitioner asks that said charter be amended as provided in said resolution and that said Company be authorized upon the affirmative vote of a majority in shares at any regular stockholders' meeting or any special meeting duly called for such purposes, to reduce the capital stock of said Company to an amount not less than Twenty-five Thousand Dollars.

And petitioner will ever pray, etc.

BREWSTER, HOWELL & HEYMAN,
Petitoner's Attorneys.

EXHIBIT A.

Georgia, Fulton County—I hereby certify that I am Secretary of the National Leather and Findings Company, and that at the meeting of the Stockholders of said Company, duly called and organized, held on February 12, 1921, the following Resolution was duly adopted, to-wit:

"Resolved, That the president of said Company direct its attorneys to, apply for and secure an amendment to the Charter of the Company granting authority to the Company, upon the affirmative vote of a majority in shares at any regular stockholders' meeting, or special meeting duly called for such purpose, to reduce the capital stock of said Company to an amount not less than Twenty-five Thousand Dollars, and to take such legal action as may be necessary to accomplish said reduction."

Witness my hand and the seal of said Corporation, this February 12, 1921.

(Seal) JAKE H. WILENSKY,
Secretary.

Filed in office this February 16, 1921.
ARNOLD BROYLES, Clerk.

STATE OF GEORGIA, COUNTY OF FULTON—I, Arnold Broyles, Clerk of the Superior Court, Fulton County, Georgia, do hereby certify that the foregoing is a true and correct copy of the application to amend the charter of National Leather and Findings Company, as the same appears of file at this office.

Witness my official signature and the seal of said Court this the 16th day of February, 1921.

(Seal) ARNOLD BROYLES, Clerk.

Wanted — 100 automobiles for wrecking purposes.
SOUTHERN AUTO WRECKING CO.
190-2 Peters St., Cor. McDaniel

LOW PRICES ON BOARDS

We are overstocked on boards and offer subject to prior sale 50,000 feet of No. 2 Common at this price:

In lots of 500 feet $19 per 1,000.

They will move fast at this price. Better phone your order at once.

Main 1394

Ask us for prices on any lumber you need.

We have a big stock and prices to move it.

Willingham-Tift Lumber Co.

Won't You Help The Helpless?

For the first time in its 48 years of service the Humane Society is asking Atlanta for funds. It is seeking to raise $10,000 with which to aid the weak and suffering; those who cannot speak for themselves; God's creatures afflicted by the hard hand and pitiless heart of cruelty.

TO YOU—YOU WHO READ THIS—the appeal is made to assist the society in this crisis.

Substantial cash contributions are urgently needed. Success can be won only with the aid of those big-hearted men and women to whom Atlanta turns in its emergencies. To them the society is appealing for aid to win this campaign to place the society on a firm financial basis, enabling it, as never before, to combat cruelty and protect the helpless.

Membership dues are $5 a year. In addition to donations, the society wants every man and woman in Atlanta who is interested in humane work to enlist in its ranks.

Send your checks TODAY to the Atlanta Humane Society, 605 Chamber of Commerce Building, or to W. T. Perkerson, treasurer, care the Fourth National Bank, or to John A. Manget, 905 Candler Building.

THE GUMPS—FROM LOIS TO BIMBO

Asks Harding's Aid For Inter-racial Co-operation Plan

John J. Eagan and Dr. Ashby Jones, of Atlanta, were among a large number of callers upon President-elect Warren G. Harding in St. Augustine, Fla., Wednesday. The purpose of the visit of the delegation to Mr. Harding was stated in the news dispatches received from the Forida city as an effort to secure co-operation in the inter-racial movement.

It is known that Dr. Jones and Mr. Eagan are leaders in an altruistic movement, known as the "Atlanta plan," by which it is hoped to better the condition of the negro in the southern states, and it is assumed that the Atlantans, with others interested in the movement, conferred with Mr. Harding upon this subject.

According to a news dispatch from St. Augustine, among those who called upon Mr. Harding were T. Coleman DuPont, of Delaware; Arthur Woods, former police commissioner of New York; W. C. Teagle, of the Standard Oil company, and a delegation of southern white men and negroes, including Dr. R. R. Moton, of Tuskegee institute, who came to ask co-operation in the movement for inter-racial co-operation. In the delegation were Dr. Ashby Jones, of Atlanta; Dr. W. W. Alexander and J. J. Eagan, of Atlanta; T. J. Woofter, of the Phelps Stokes fund, and Warren Logan, of Tuskegee.

The "Atlanta plan" by which leading white and colored people of the south propose to bring about a better feeling between the races, and to ameliorate the condition of the negro, has become known as the most promising plan for dealing with the race question that has been presented within the past fifty years. A number of prominent white men in Atlanta, led by Dr. Plato Durham, Rev. Ashby Jones, W. Woods White, Dr. Richard Orme Flinn and others, have worked out the problem under the auspices of the Christian council, co-operating with leading colored men.

Under-Price Cash Basement

We Are Offering
One-Strap Black Satin Pumps
Also Plain Black Satin
Opera Pumps
at
$5.85

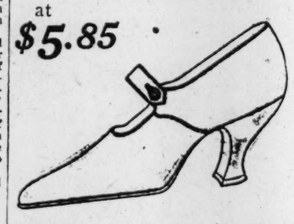

THESE are the most wonderful strap Black Satin Pumps and plain Black Satin Opera Pumps, with light turn soles and full French covered heels. Shown in all sizes at Five Eighty-five the pair.

Mail Orders Filled Promptly.

Stewart
GOOD SHOES FOR EVERYBODY
FRED S STEWART CO 89 WHITEHALL ST.

RECEIVERS NAMED FOR GAINESVILLE MIDLAND RAILWAY

Savannah, Ga., February 16.—W. D. Veazy and Gordon C. Carson, of Savannah and New York, have been appointed receivers of the Gainesville Midland railroad by Federal Judge Evans. The road operates between Gainesville and Athens, Ga. The petitioning creditors were Henry M. Bradlee, of Boston, Mass., and others. The property is owned largely by George J. Baldwin, of Boston, and Savannah, and associates.

LEROY M'COY IS HELD UNDER HARRISON ACT

LeRoy McCoy, young Atlantan charged with obtaining narcotics through a fraudulent prescription, was indicted by the federal grand jury Tuesday for violation of the Harrison act, it was announced yesterday at the federal building. He was arrested several days ago and given a preliminary hearing before United States Commissioner Q. Colquitt Carter.

Narcotics inspectors claim that McCoy stole a morphine prescription from Mrs. Maude Monk, of 171 South Forsyth street, a trained nurse, and changed the name, "Mrs. Maude Monk," on the front of the document to "Mrs. Mucida Musting," and had his wife to pose as the fictitious party in order to get the morphine from a pharmacy.

ROME MANUFACTURER TO COME TO ATLANTA

Rome, Ga., February 16.—(Special.)—Charles C. Harper, one of Rome's leading manufacturers and property owners, has been appointed as vice president of the Co-Operative Rubber and Manufacturing company, with headquarters in Atlanta, and will move there to have charge of its office. Mr. Harper was formerly president of the Standard Sewer Pipe company and organized the Harper Manufacturing company, makers of overalls and uniforms.

Funeral Designs, Cut and Artificial Flowers, Wedding Bouquets, Pot Plants and Novelties.
Atlanta Floral Co.
41 So. Broad St.
Phone M. 1687

Eubanks Mantel & Tile Company
Tile Floors and Walls. Estimates on all kinds of Tile work furnished promptly.
45 Auburn Ave. Ivy 1704.

CORONA LBS. 6 $50
Fold it up—take it with you—typewrite anywhere.
A. L. Johnson, Mgr. 222 Arcade, M. 1140

Dime Messenger Service
DAY and NIGHT
PHONE IVY 5188.

PROFESSIONAL CARDS.
P. H. Brewster. Albert Howell, Jr. Arthur Heyman.
Brewster, Howell & Heyman, Attorneys-at-Law.
Offices—507 to 520 Connally Building, Atlanta, Ga.
Long Distance Telephone, 3023, 3024 and 2025, Atlanta, Ga.

Robert A. Ridley
AUDITS SYSTEMS
TAX REPORTS
Atlanta National Bank Bldg.

COAL
BEST Jellico Lump or Blue Gem, Ton..... $9.75
Run-of-Mine ... 8.00
Moore-Hardaway Coal Co.
133 E. Hunter St. Main 2948

Will Tell Pastor What She Thinks About Baby Case

Rev. John W. Ham, pastor of the Baptist Tabernacle, will be given the benefit of all the "inside" information he may desire today, according to Mrs. M. T. Mitchell, who operates St. Mary's Maternity hospital, 22 Windsor street, where Mrs. Alice South and her daughter, are alleged to have obtained the 15 babies they 'adopted."

He has announced that he is going to devote his entire sermon next Sunday night to the maternity hospital. Mrs. Mitchell says that while he is preaching about the babies, she'll be out at the home looking after them. And, she says, she's going to pay the minister a visit this morning and leave him under no false impression regarding her view of his "efforts to obtain publicity" through her home.

Mrs. Mitchell has never been notified, she stated emphatically last night, that there had been a law passed requiring hospitals to pay an annual fee of $50 until she received a bill for $50 from the tax collector, W. S. Richardson, in Monday's mail. She investigated through an attorney, she stated, and found that such a law had been passed in 1918, and accordingly has mailed her check to cover the amount.

Wilson to Make Itemized Report Of War Expenses

Washington, February 16.—White house officials announced today that President Wilson before his retirement March 4 would make a final itemized report showing the disbursements and allotments made by him out of the $150,000,000 war fund voted him by congress.

The house after a stormy session yesterday adopted a resolution calling upon him for such a report.

Over the protest of democratic members, who charged it was a move to defame and malign President Wilson in the closing days of his administration, the house late yesterday adopted by a vote of 211 to 79 a resolution calling upon the president for an itemized statement showing disbursements and allotments of the $150,000,000 war funds voted by congress.

WORKERS LAID OFF BY THE COAST LINE ARE REINSTATED

Florence, S. C., February 16.—Orders were received today from the general offices of the Atlantic Coast Line railroad at Wilmington, N. C., reinstating approximately 20 per cent of the men laid off in the shops of the company here on January 29.

IN THE DISTRICT COURT OF THE UNITED STATES FOR THE NORTHERN DISTRICT OF GEORGIA, NORTHERN DIVISION.

The United States vs. One Cadillac Automobile, Engine No. A-1762, of the appraised value of $450.00. W. M. Hull, Claimant. Rem. No. 555.

In pursuance of an order and judgment of the District Court of the United States for the Northern Division of the Northern District of Georgia, made and entered on the 27th day of March, 1919, in the above stated case, there will be sold at public auction on Saturday, the 12th day of March, 1921, at 12 o'clock, Noon, before the Walton Street entrance of the Postoffice Building in Atlanta, Fulton County, Georgia, to the highest and best bidder for cash.

One Cadillac Automobile, Engine No. A-1762, of the appraised value of $450.00, W. M. Hull, Claimant.

Said car will be delivered to purchaser at the place where now stored, Green's Garage, 755 Whitehall Street.

This February 16, 1921.

CLAUDE BOND,
United States Marshal.

LOVE BALM SUIT DECIDED AGAINST ATLANTA WOMAN

Fayetteville, N. C., February 16.—A Cumberland county superior court jury has awarded a verdict of fifty thousand dollars to Mrs. Daisy Watson Smith for the alleged alienation of her husband's affection by Mrs. Theresa Werner, of Atlanta, Ga. J. L. Werner, Mrs. Werner's husband, residing in another state, was made a defendant in the suit.

The name of Mrs. Theresa Werner nor that of J. L. Werner appears in the Atlanta city directory for the past five years.

MORTUARY

Mrs Georgia Wyche.

Mrs. Gergia Wyche, 57 years of age, died Wednesday at the residence, 81 East North avenue. She is survived by one son, W. P. Wyche; six daughters, Misses Effie and Lucille, Mrs. F. J. White, Mrs. A. Rowe, of Greenville, Ga.; Mrs. Atly Estes, Mrs. Henry McCoon, of Gay, Ga.; three brothers, J. P. Clarke, of Jonesville, Ga.; W. J. and G. A. Clarke, of Gay, Ga.; two sisters, Mrs. Mabel Wilhort, of Brantley, Ala. and Mrs. Evelyn Curtis.

Thomas Cook.

Thomas Cook, fourteen-year-old son of Mr. A. J. Cook, died at the residence, Arlington avenue, Oakland City Wednesday night. He is survived by his father, one sister, Mrs. A. J. Belcher, two brothers, J. W. and Edward A. Cook.

Mrs. Annie Belle Leach.

Mrs. Annie Belle Leach, 30 years of age, died at the residence at 126 Confederate avenue Wednesday night. She is survived by her husband, C. H. Leach, one daughter, Sara Frances; three sons, C. H., Jr., Emory Harold and Walter Earl Leach; her father, D. M. Britt and one brother, Chas. H. Britt.

James A. McDonald.

James A. McDonald, 73 years old, of McDonough, Ga., died Wednesday morning at a local hospital. He is survived by three sons, W. T., J. C. and R. H. McDonald; three daughters, Mrs. W. R. Green and Misses Mattie and Lucy McDonald, and a sister, Mrs. Sallie Allen.

George W. Dyer.

George W. Dyer, 52 years old, of 140 Glenwood avenue, died Wednesday morning at his residence. He is survived by his widow; one daughter, Miss Olive Dyer; his mother, Mrs. H. A. E. Dyer; five sisters, Mrs. H. Barber, Mrs. Canton Sneed, Mrs. Lillie Jester, Mrs. H. W. Martin and Miss Sophronia Dyer, and four brothers, B. B., N. H., G. L. and L. M. Dyer.

Mrs. Mattie E. McKinney.

The body of Mrs. Mattie E. McKinney, 63 years old, who died Tuesday morning at her home in Fort alley, Ga., was brought to Atlanta, Wednesday. She is survived by one daughter, Mrs. W. B. Jones, of Fort Valley, and two sons, W. T. and T. H. McKinney, of Chattanooga, Tenn.

Mrs. W. H. Baker.

Mrs. W. H. Baker, 57 years old, died at her residence, 55 Druid place, Wednesday morning. She is survived by two daughters, Misses Lura and Martha Baker, and two sons, W. A. and W. H. Baker. The body was taken to Griffin Wednesday afternoon.

Mrs. Mary Foote Moore.

Mrs. Mary Foote Moore, 31 years old, died Tuesday night at the residence, 76 North Mayson avenue. She is survived by her husband, O. S. Moore; two little daughters, Mary and Frances; an infant son, Owen Moore, Jr.; her father and mother, Mr. and Mrs. J. G. Foote; two brothers, James J. and Harry M. Foote; two sisters, Mrs. Julia Hodges, of San Antonio, Texas and Miss Mildred Foote, of Atlanta.

George H. Force.

George H. Force, 79 years old, a confederate veteran, died Tuesday morning at the Confederate Soldiers' home. He is survived by two sons H. P. and P. H. Force.

J. D. Williams.

J. D. Williams, 59 years old, of 311 West Fifth street, died Wednesday morning at a private hospital. He is survived by three sons, H. F., J. L. and W. H. Williams, and two daughters, Mrs. W. B. Johnson and Miss Biddie Williams.

Miss Lillian Lovelace.

Miss Lillian Lovelace, 28 years old, died at the home of her parents, Mr. and Mrs. W. P. Lovelace, 37 West End avenue, Wednesday. She is survived by her parents; three brothers, Dr. J. W. Lovepace, of Macon; L. F. Lovelace, of Tifton, and T. E. Lovelace, of Bunnell, Fla., and three sisters, Mrs. E. B. Willcoxon, of Arcadia, Fla.; Mrs. F. D. Salter and Miss Lois Lovelace, both of Atlanta.

Death of Infant.

The infant son of Mr. and Mrs. W. A. Crawford, of 38 Lowndes avenue, died Tuesday morning at a private hospital. In addition to his parents, the child is survived by one small brother.

CALOMEL DYING FAST IN SOUTH

"Dodson's Liver Tone" Is Taking the Place of Dangerous, Sickening Drug.

You're bilious, sluggish, constipated and believe you need vile, dangerous calomel to start your liver and clean your bowels.

Here's Dodson's guarantee! Ask your druggist for a bottle of Dodson's Liver Tone and take a spoonful tonight. If it doesn't start your liver and straighten you right up better than calomel and without griping or making you sick, I want you to go back to the store and get your money.

Take calomel today and tomorrow you will feel weak and sick and nauseated. Don't lose a day's work. Take a spoonful of harmless, vegetable Dodson's Liver Tone tonight and wake up feeling great. It's perfectly harmless, so give it to your children any time. It can't salivate, so let them eat anything afterwards. —(adv.)

ATLANTA BUSINESS COLLEGE
B. DIXON HALL, President
DAY AND NIGHT SCHOOLS—OPEN YEAR 'ROUND
Gregg Shorthand, Typewriting, Dictaphone, Bookkeeping, Banking, Auditing, Accounting, Commercial Law, Salesmanship, and Advertising; Business English and Correspondence; Business Arithmetic and Writing. Call, phone or write NOW. 34 Luckie Street, Atlanta, Ga.

The Oxford Eye Glass

FITTED WITH

Ballard's Kryptok Bifocal Glasses means our reputation stands back of them, and you are going to get the satisfaction you are entitled to. Today the Ballard service is a mark which tells of public favor honestly won, not smuggled in. We are not oculists nor doctors, but we do know when you need their service, and so advise.

Walter Ballard Optical Co.
105 PEACHTREE ST. ATLANTA

Lodge Notices

A regular communication of Pythagoras Lodge, No. 41, F. & A. M., will be held at the Masonic hall in Decatur, Ga., this (Thursday) evening, February 17, at 7:30 o'clock. The Entered Apprentice degree will be conferred. Visiting brethren are cordially invited to attend. By order of

J. EDWIN CREECH, W. M.
FLETCHER PEARSON, Secretary.

The regular communication of Chamblee Lodge, No. 444, F. & A. M., will be held at their hall this (Thursday) evening, February 17, 1921, at 6:30 o'clock. All duly qualified brethren cordially invited to meet with us. By order

P. C. COKER, W. M.
H. A. MORRIS, Secretary.

B. P. O. of Elks. Nomination of Officers.
A regular session of Atlanta Lodge, No. 78, B. P. O. of Elks, will be held this (Thursday) evening at 8 o'clock. Visiting brothers are cordially invited to meet with us. Fraternally,

JOHN S. MCLELLAND,
Exalted Ruler.
THEO MAST, Secretary.

Ancient and Accepted Scottish Rite Masons.
A called meeting of Hermes Lodge of Perfection of the Scottish Rite will be held in the Masonic Temple this (Thursday) evening at 8 o'clock, to confer the sixth and tenth degrees. Members are urged to be present. Visiting brethren welcomed.

The regular communication of John Rosier Lodge No. 608, F. & A. M., will be held in their temple, corner of Hemphill avenue and West Tenth street, this (Thursday) evening, February 17, at 7:30 o'clock. Candidates for advancement will be examined. All duly qualified brethren are fraternally invited to attend.

ELMER E. MOYER, W. M.
C. E. MARSH, Secretary.

WE CAN SELL

A FOUR-ROOM COTTAGE on a lot that has two street frontages. It is No. 6 Rosser street and the lot is 51½ on Rosser and runs back 230 feet to Lawton street. The improvements are down on both streets, and the price is $1,650 on terms of $450 cash and $25 per month.

A VACANT BUILDING LOT on the corner of Rosser and Greensferry, 46x120 feet, for $550 on terms of $80 cash and $15 per month.

A VACANT BUILDING LOT on the corner of Lawton and Greensferry, size 41x110, for $500 on terms of $50 cash, $10 per month.

ON BOULEVARD, DeKALB, which is an 80-foot, paved thoroughfare, two lots, each 55x190 to an alley, elevated and level. On the south side of street beginning 55 feet from the southeast corner of Boulevard and DeKalb and Wyman street. Price $700 each on terms of $200 cash and $20 per month.

FORREST & GEORGE ADAIR
HEALEY BLDG. "WE SELL LOTS" IVY 100

YOUR MONEY
will work safely and surely both day and night for you if you will buy the safest security on earth, Atlanta Real Estate Mortgages.
For sale by
WEYMAN & CONNERS
624-5-6 Grant Bldg.
S. T. Weyman Bayne Gibson A. B. Chapman

Clean-Cut Impressions
We promise there will be no smears nor running together of letters if you use our genuine **silk** typewriter ribbons. The particular typist demands a ribbon that is **durable** and **will not fill the type.**
Phone Us For
Ribbons, Carbons, Erasers
Foote & Davies Company
"Five Seconds from Five Points"
Edgewood and Pryor Ivy 4600

Beautiful Druid Hills Lot
Fairview Road. $50 Front Foot. Terms.
FORREST & GEORGE ADAIR. HEALEY BUILDING.

11,000 Sqr. Feet Office Space
In One Room--Ideal Location
Corner Forsyth and West Hunter Sts.
Just off Whitehall—Second floor, corner building. Long lease—Just remodeled. Plenty windows on all sides. Floor 75x144 feet. Make your own divisions.
Call **A. G. RHODES & SON** I. 1406
202 Rhodes Building.

FINANCIAL AUDIT COMPANY
General Auditing Systems
Special Examinations Income Tax Returns
503-504 Healey Building, Atlanta, Georgia.
Our Motto: Efficiency, Thoroughness, Accuracy.
D. E. Shumaker, President C. J. Anderson, Secretary

ALONZO RICHARDSON & CO.
Certified Public Accountants
ATLANTA TRUST CO BLDG. ATLANTA
BIBB REALTY BLDG MACON

Funeral Notices

HODGSON—Mr. Frank Hodgson, 37 years old, of Athens, Ga., died Wednesday morning at the residence. The remains were removed to the chapel of Greenberg & Bond Co., and will be taken to Athens, Ga., this (Thursday) morning for funeral and interment.

WILLIAMS—The friends of Mr. J. G. Williams, Messrs. H. F., J. L. and W. C. Williams, Mr. and Mrs. W. B. Johnson and Miss Biddie Williams are invited to attend the funeral of Mr. J. G. Williams this (Thursday) afternoon at 1 o'clock from the residence, 311 West 5th St. Interment Hollywood. Harry G. Poole funeral director.

HOLT—The friends and relatives of Mr. and Mrs. Joseph Hines Holt are invited to attend the funeral of Mr. Joseph Hines Holt this (Thursday) evening at 7:30 o'clock, from the Apostolic Tabernacle, 260 Washington street. Funeral party will leave the Union Station tomorrow (Friday) morning at 7:20 o'clock for Ellijay, Ga.; for interment. Harry G. Poole funeral director.

COOK—Thomas Cook died Wednesday afternoon at the residence of his sister, Mrs. O. J. Belcher, Arlington avenue, in the 14th year of his age. He is survived by his father, Mr. A. J. Cook; sister, Mrs. O. J. Belcher; two brothers, J. W. and Edward Cook. The remains were removed to the parlors of Harry G. Poole. Funeral and interment will be announced later.

FORCE—The friends and relatives of Mr. George H. Force, Mr. H. P. Force, St. Louis, Mo.; and Mr. P. H. Force, Las Cruces, N.M.; are invited to attend the funeral of Mr. George H. Force at the chapel of H. M. Patterson & Son this (Thursday) morning at 9:30 o'clock. The Rev. A. R. Holderby will officiate. Interment will be in Oakland cemetery. The U. D. C. and U. C. V. are especially invited.

LEACH—The friends of Mr. and Mrs. C. H. Leach and family, Mr. D. M. Britt, Mr. and Mrs. Charles H. Britt and Mrs. and Mrs. J. A. Leach and family are invited to attend the funeral of Mrs. C. H. Leach tomorrow (Friday) morning at 11 o'clock from the residence, 126 Confederate avenue. The Rev. J. D. Mize will officiate. Interment Sylvester. Harry G. Poole funeral director.

MOORE—Friends and relatives of Mr. and Mrs. O. S. Moore and Mr. and Mrs. James G. Foote and family are invited to attend the funeral of Mrs. O. S. Moore (nee Mary Foote), from the chapel of Awtry & Lowndes Ca., this (Thursday) morning, February 17, at 10:30 o'clock. The Rev. Marion L. Smith will officiate. Pallbearers selected are requested to assemble at the chapel. Interment at Oakland cemetery.

BAKER—Died, at the residence, No. 55 Druid Place, Wednesday morning, February 16, 1921, Mrs. W. H. Baker, in her fifty-eighth year. She is survived by two daughters, Misses Laura and Martha Baker; two sons, Mr. W. A. Baker, of Griffin, Ga.; and Mr. Wm. H. Baker, of Atlanta. The remains were shipped to Griffin, Ga., for funeral services and interment yesterday afternoon at 4 o'clock, via the Central of Georgia railroad by H. M. Patterson & Son.

McDONALD—The friends and relatives of Mr. James A. McDonald, Mr. and Mrs. W. R. Green, Misses Mattie and Lucy McDonald, Mr. W. T. McDonald and Mr. and Mrs. J. C. McDonald, of McDonough, Ga.; and Mr. R. H. McDonald, of Villa Rica, Ga.; are invited to attend the funeral of Mr. James A. McDonald from the residence in McDonough, Ga., this (Thursday) afternoon at 3 o'clock. The Rev. A. R. Cates will officiate. Interment in McDonough cemetery. H. M. Patterson & Son.

FLANIGEN—Mrs. Mary Flanigen, wife of Mr. C. D. Flanigen, president of the Athens Railway and Electric Co., died at a private sanitarium Wednesday evening. She is survived by her husband; three sons, Mr. C. D. Flanigen, Jr., Atlanta; Mr. B. L. Flanigen, Honolulu, and Mr. J. M. Flanigen, Massilon, Ohio, and two daughters, Misses Jean and Claudia Flanigen, Athens, Ga. The remains are at the chapel of Greenberg & Bond Co., and will be taken to Athens, Ga., today (Thursday) at noon for funeral and interment.

TERRELL—The friends and relatives of Mr. James Anderson Terrell, of Decatur, Ga.; Misses Gertrude, Mary, Emma and Winnie Davis Terrell, Mr. and Mrs. W. H. and Mr. and Mrs. John Terrell, and Mr. J. D. Terrell, of Smithville, Miss., are invited to attend the funeral of Mr. James Anderson Terrell at the chapel of H. M. Patterson & Son this (Thursday) afternoon, February 17, 1921 at 2 o'clock. The Rev. Marvin Williams will officiate. Interment will be in West View cemetery. The following gentlemen will please act as pallbearers and will please meet at the chapel at 1:45 o'clock: Mr. Walter McElreath, Mr. G. W. Wells, Mr. R. G. Anderson, Mr. S. H. Smed, Mr. R. M. Fickett, Jr., Mr. W. E. Cook.

DYER—Died, Mr. George W. Dyer, at the home, 140 Glenwood avenue, Wednesday morning, in the fifty-third year of his age. Surviving are his widow; one daughter, Miss Olive Dyer; mother, Mrs. H. A. E. Dyer, of Camp Hill, Ala.; five sisters and four brothers. The friends and relatives are invited to attend the funeral services today (Thursday) at 2:30 p. m., from the Georgia Avenue Presbyterian church. The Rev. Robert Ivey and Rev. W. W. Brinsfield will officiate. The interment will be in North View cemetery. The following gentlemen will please act as pallbearers and meet at the home at 2 o'clock: S. J. Bethune, W. O. Parker, A. C. Wellborn, Hayton Hollingsworth, S. B. Knap and G. A. Malcolm. Donehoo & Bazemore, funeral directors.

WYCHE—Died at the residence, 81 East North avenue, Mrs. Georgia Wyche in the fifty-seventh year of her age. Surviving her are one son, Mr. W. P. Wyche; six daughters, Miss Effie Wyche, Miss Lucile Wyche, Mrs. F. J. Whire, Mrs. A. Rowe, Greenville, Ga.; Mrs. Atley Estes, of Gay, Ga.; Mrs. Henry McCoon, of Gay, Ga.; three brothers, Mr. J. T. Clark, of Gay, Ga.; Mr. W. J. Clark, of Gay, Ga.; Mr. G. A. Clarke, of Gay, Ga.; two sisters, Mrs. Mollie Wilhort, of Brantley, Ala.; and Mrs. Evelyn Curtis. The friends are invited to attend her funeral this (Thursday) afternoon, February 17, 1921 at 4 o'clock from the chapel of Harry G. Poole. The remains will be taken to Gay, Ga., Friday morning at 7:15 o'clock, via A., B. & A. railroad.

LOVELACE—The friends and relatives of Miss Lillian C. Lovelace, Mr. and Mrs. W. P. Lovelace, Dr. and Mrs. J. W. Lovelace, of Macon, Ga.; Mr. and Mrs. L. E. Lovelace, of Tifton, Ga.; Mr. and Mrs. T. E. Lovelace, of Bunnell, Fla.; Mr. and Mrs. E. B. Willcoxon, of Arcadia, Fla.; Dr. and Mrs. F. D. Salter and Miss Lois Lovelace, of Atlanta, are invited to attend the funeral of Miss Lillian C. Lovelace today (Thursday), February 17, 1921, at 3 p. m., from the home, 37 West End avenue, Rev. T. R. Kendall officiating, assisted by Rev. S. P. Wiggins. Interment at West View cemetery. The following gentlemen will act as pallbearers and meet at the residence: Mr. Earl Cox, Mr. Brooks Lovelace, Mr. Wier Boyd, Mr. Joe Boyd, Mr. Francis Lovelace and Mr. Embry Eze. Barclay & Brandon Co., morticians.

Awtry & Lowndes
Funeral Directors
Ambulance Service
AUTOMOBILES FOR FUNERALS
Limousines and Open Cars
BELLE ISLE
Ivy 166-5190. 38-40 Auburn Ave.

NOTICE.

The annual meeting of the stockholders of THE ATLANTA & WEST POINT RAILROAD COMPANY will be held in room No. 9, Atlanta Terminal station, Atlanta, Georgia, on Tuesday, April 19, 1921, at twelve o'clock noon.

W. H. BRUCE, Secretary.